

Application for a premises licence

Your Details

Your Details	
Title	Mr
First name	Edward
Last name	White

Premises

Premises Information	
Postal address of premises or, if none, ordnance survey map reference or description	Throw Darts Ltd 11 The Broadway Haywards Heath
Postcode	RH16 3AQ
Non-domestic rateable value of premises.	£4301 - £33000

Applicant Type

Please state whether you are applying for a premises licence as:	a person other than an individual - i) as a limited company
------------------------------------------------------------------	-------------------------------------------------------------

Applicant Type

Please confirm one of the following	I am carrying on or proposing to carry on a business which involves the use of the premises for licensable activities
-------------------------------------	-----------------------------------------------------------------------------------------------------------------------

Applicants

--

Applicant Details	
Applicant title	Mr
Applicant first name	Edward
Applicant last name	White

Operating Schedule

Operating Schedule	
When do you want the premises licence to start?	2025-05-01

Description of Premises

Operating Schedule	
Describe the premises	The bottom floor of premises is going to be a dart shop selling all things related to darts with 2 boards to 'Try before you buy'. Upstairs we are having 4 Auto scoring dart boards for rental 'social darts' with a small bar area selling soft drinks, snacks and hopefully bottled/canned beers. Each dart board will be rented out by the hour so we're expecting most people/groups to stay for an hour to enjoy the social aspect of playing darts with a few drinks. Drinks will only be allowed to be consumed upstairs or in our enclosed garden/courtyard which is accessible from an outside staircase from the board area.

Activities Guidance

Which types of licensable activity will you be provisioning?	Supply of alcohol
--------------------------------------------------------------	-------------------

Activity

Type of Activity: Supply of Alcohol
Please indicate standard days of Supply of Alcohol: Monday, Tuesday, Wednesday, Thursday, Friday, Saturday, Sunday
Please indicate the standard days and timings. Provide times using the 24 hour clock.
Monday: 12:00 to 23:00
Tuesday: 12:00 to 23:00
Wednesday: 12:00 to 23:00
Thursday: 12:00 to 23:00
Friday: 12:00 to 23:00
Saturday: 12:00 to 23:00
Sunday: 12:00 to 23:00
Where will the supplied alcohol be consumed? On the premises

Hours premises is open to the public

Please indicate standard days of Hours premises is open to the public: Monday, Tuesday, Wednesday, Thursday, Friday, Saturday
Please indicate the standard days and timings. Provide times using the 24 hour clock.
Monday: 12:00 to 23:00
Tuesday: 12:00 to 23:00
Wednesday: 12:00 to 23:00
Thursday: 12:00 to 23:00
Friday: 12:00 to 23:00
Saturday: 12:00 to 23:00
Sunday: 12:00 to 23:00

Premises Supervisor

Premises Supervisor	
First name	Edward
Last name	White

Adult Entertainment

Adult Entertainment	
Please highlight any adult entertainment or services, activities, or other entertainment or matters ancillary to the use of the premises that may give rise to concern in respect of children.	We plan to run a weekly darts academy for ages between 8-17 - in groups depending on popularity and different age groups. During these sessions the bar area will be closed off and only soft drinks and snacks will be sold. These groups will be ran by multiple members of staff.

Objectives

Licensing Objectives	
Please list here steps you will take to promote all four licensing objectives together.	Train staff on ID checking, handling underage sales, intoxicated individuals and managing conflict. ID checks and refusal document which will be reviewed regularly. CCTV throughout the premises. Have clear rules and policies in place to deter any anti social behaviour.
The prevention of crime and disorder	We will always have 2 or more members of staff on site when the sale of alcohol is permitted. We will ensure all staff are trained in recognising signs of intoxication, handling difficult or aggressive customers and underage drinking. We will implement the challenge 25 policy when serving alcohol and challenge anyone who looks to be 25 or below for ID and keep a record of refusals behind the bar area. We also have CCTV throughout the premises, to deter anti social behaviour or criminal activity.
Public safety	We will comply with fire regulations (extinguishers, exit points and alarms), always have at least one first aid trained member of staff on site, we will also have contact information for local taxi companies/public transport options, will always have the shop well lit and CCTV monitoring. We will always challenge 25 and refuse if failure to comply, we will also refuse service to intoxicated individuals. Any incidents that occur will be noted/reported and be reviewed regularly.
The prevention of public nuisance	Noise - we will control music volume and have acoustic boards in shop to dampen sound. Train staff to deal with intoxicated or disruptive customers. We will have bin/recycling points throughout the upstairs and outside to avoid littering. These will be monitored regularly. No drinking promotions. We will also display signs on the route to exit to remind customers to respect neighbours and have transport options available.
The protection of children from harm	Challenge 25 Policy will be implemented. Train staff to recognise and refuse underage customers. Ensure children have a responsible adult accompanying them when using our board rental. During academy sessions we will close the bar area and only serve soft drinks. Have a secure bar area that can be closed/locked ensuring no children can access alcohol. Have children only sessions available weekly. Also having CCTV monitoring our premises.

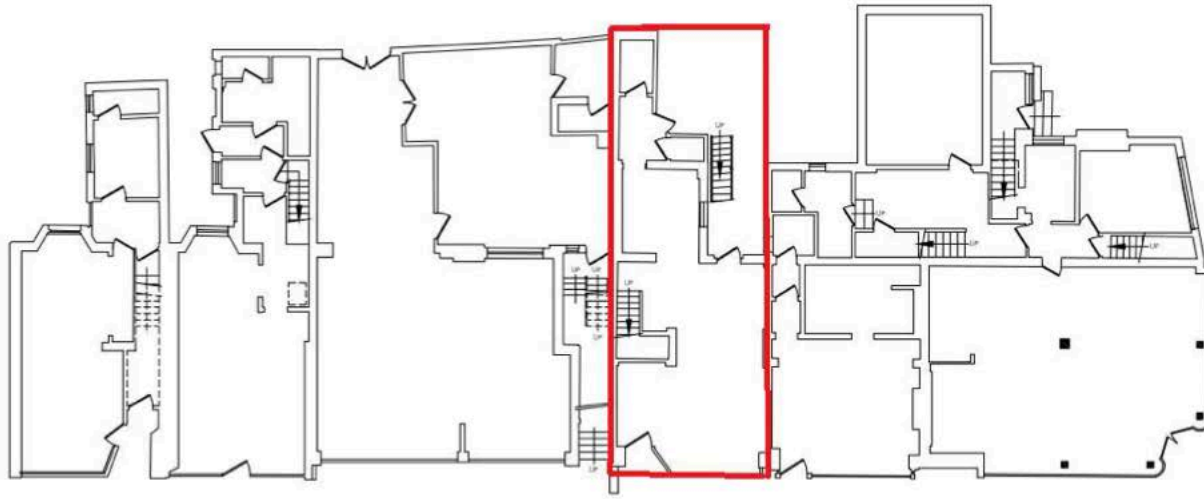

GROUND FLOOR
GIA = 522.3m²

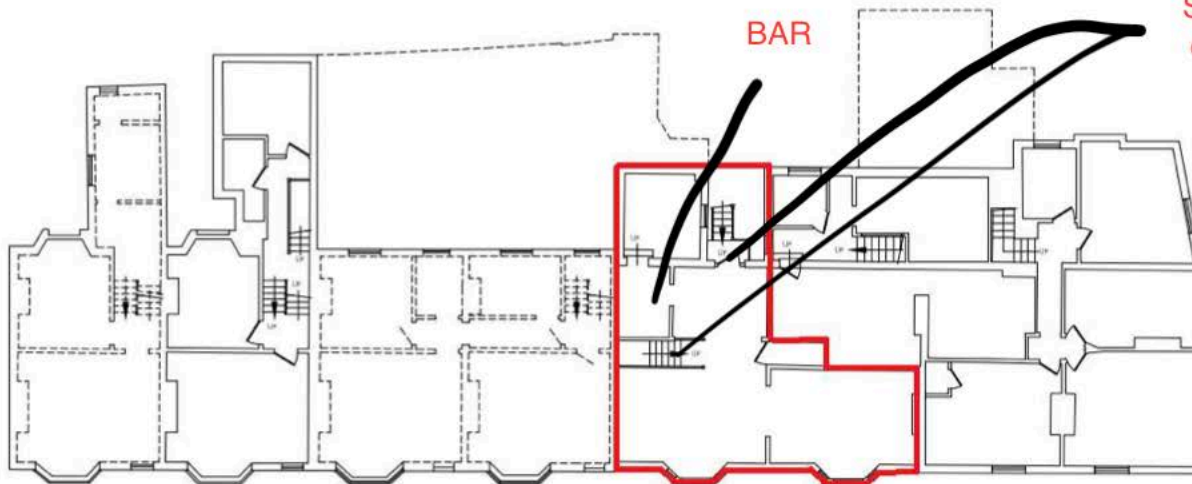

Fire Exit to
outside &
Staircase to
downstairs

BAR



FIRST FLOOR
GIA = 401.6m²