

Application for a premises licence

Your Details

Your Details	
Title	Mrs
First name	Tanja
Last name	Feges

Premises

Premises Information	
Postal address of premises or, if none, ordnance survey map reference or description	23 Northlands Avenue Haywards Heath RH16 3RT
Postcode	RH16 3RT
Non-domestic rateable value of premises.	£0 - £4300

Applicant Type

Please state whether you are applying for a premises licence as:	an individual or individuals
--	------------------------------

Applicant Type

Please confirm one of the following	I am carrying on or proposing to carry on a business which involves the use of the premises for licensable activities
-------------------------------------	---

Applicants

Individual Applicant 1.0 Details	
Applicant title	Mrs
Applicant first name	Tanja
Applicant last name	Feges

Individual Applicant 2.0 Details	
Applicant title	Mr
Applicant first name	Goran
Applicant last name	Feges

Other Applicants

Operating Schedule

Operating Schedule	
When do you want the premises licence to start?	2025-12-23

Description of Premises

Operating Schedule	
Describe the premises	This is a 3 bedroom 2 storey end of terrace, a family home to 3 adults. The house is in very good condition.

Activities Guidance

Which types of licensable activity will you be provisioning?	Supply of alcohol
---	--------------------------

Activities

Activity #1.0	
Supply of Alcohol	
Type of Activity	Supply of Alcohol
ActivityVerb	supply of alcohol
Please indicate standard days of Supply of Alcohol	Monday,Tuesday,Wednesday,Thursday,Friday,Saturday
Please indicate the standard days and timings. Provide times using the 24 hour clock.	
Monday	
Monday from	09:00
Monday to	17:00
Tuesday	
Tuesday from	09:00
Tuesday to	17:00

Wednesday	
Wednesday from	09:00
Wednesday to	17:00
Thursday	
Thursday from	09:00
Thursday to	17:00
Friday	
Friday from	09:00
Friday to	17:00
Saturday	
Saturday from	09:00
Saturday to	17:00
Sunday	
Sunday from	
Sunday to	
Where will the supplied alcohol be consumed?	Off the premises

Activity #2.0	
Hours premises is open to the public	
Type of Activity	Hours premises is open to the public
Please indicate standard days of Hours premises is open to the public	Monday,Tuesday,Wednesday,Thursday,Friday, Saturday
Please indicate the standard days and timings. Provide times using the 24 hour clock.	
Monday	
Monday from	09:00
Monday to	17:00
Tuesday	
Tuesday from	09:00
Tuesday to	17:00
Wednesday	
Wednesday from	09:00
Wednesday to	17:00
Thursday	
Thursday from	09:00
Thursday to	17:00
Friday	
Friday from	09:00
Friday to	17:00
Saturday	
Saturday from	09:00
Saturday to	17:00
Sunday	

Premises Supervisor

Premises Supervisor	
First name	Tanja
Last name	Feges

Adult Entertainment

Adult Entertainment	
Please highlight any adult entertainment or services, activities, or other entertainment or matters ancillary to the use of the premises that may give rise to concern in respect of children.	We will be selling gift baskets online with a strong age verification system in place

Objectives

Licensing Objectives	
Please list here steps you will take to promote all four licensing objectives together.	<p>The premises will operate as a retail business selling pre-packaged gift baskets, some of which may include alcohol for consumption off the premises only. The business will be managed responsibly with due regard to the four licensing objectives under the Licensing Act 2003. Appropriate systems and controls will be in place to prevent crime and disorder, including staff training in responsible alcohol retailing, the operation of an age-verification policy such as Challenge 25, and the maintenance of a refusals record. Public safety will be promoted through compliance with all relevant health and safety legislation, regular risk assessments, and the maintenance of a safe and orderly retail environment. As alcohol will only be sold in sealed gift baskets and not consumed on the premises, the risk to public safety is considered low.</p> <p>The prevention of public nuisance will be supported by the nature of the business, with no on-site consumption of alcohol permitted. Customer activity, deliveries, and waste collection will be managed so as to minimise any potential disturbance to neighbouring premises. The protection of children from harm will be ensured by strict age-verification procedures for the sale of alcohol-containing gift baskets, clear signage regarding age restrictions, and appropriate staff training. Alcohol will not be sold to anyone under the age of 18.</p>
The prevention of crime and disorder	CCTV in place. No drinking on site.
Public safety	CCtv and lighting
The prevention of public nuisance	NO drinking at the premises
The protection of children from harm	Challenge 25 age verification

Right to Work

Right To Work

I understand I am not entitled to be issued with a licence if I do not have the entitlement to live and work in the UK (or if I am subject to a condition preventing me from doing work relating to the carrying on of a licensable activity) and that my licence will become invalid if I cease to be entitled to live and work in the UK (please read guidance note 15	Yes
The DPS named in this application form is entitled to work in the UK (and is not subject to conditions preventing him or her from doing work relating to a licensable activity) and I have seen a copy of his or her proof of entitlement to work, or have conducted an online right to work check using the Home Office online right to work checking service which confirmed their right to work	Yes

--	--

GROUND FLOOR

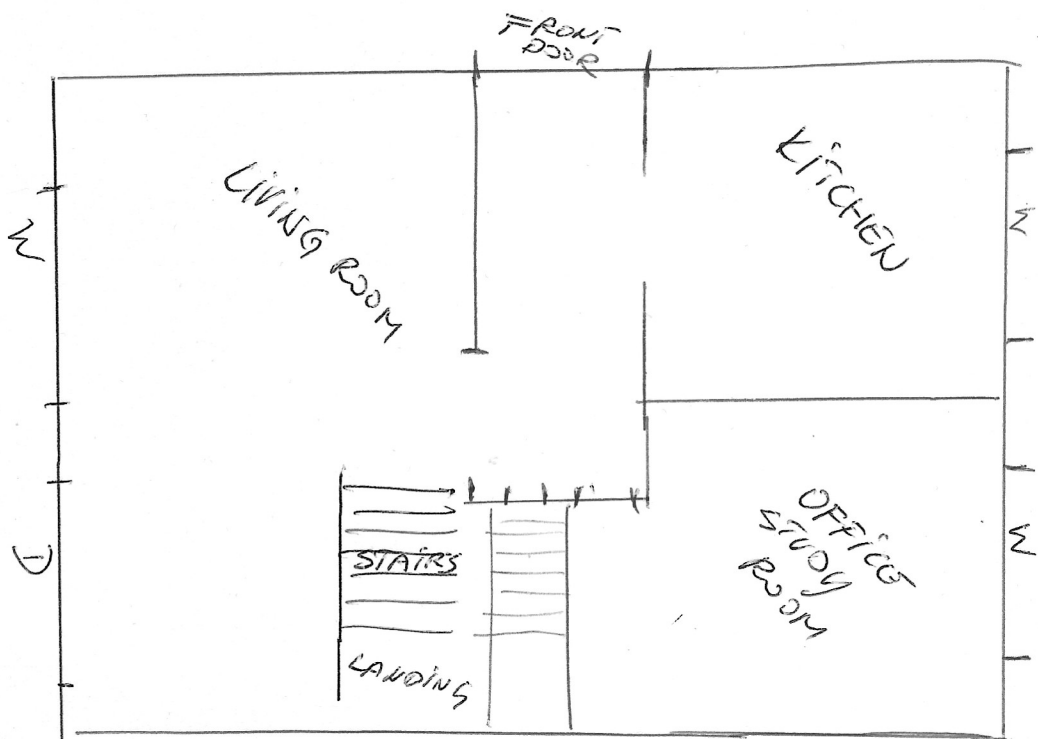

1ST FLOOR

