

**Application for a minor variation to a premises licence or club premises certificate under the Licensing Act 2003**

**PLEASE READ THE FOLLOWING INSTRUCTIONS FIRST**

Before completing this form please read the Guidance Notes at the end of the form, especially Note 1.

If you are completing this form by hand please write legibly in block capitals. In all cases ensure that your answers are inside the boxes and in black ink. Use additional sheets if necessary.

Once completed please send your application to the relevant licensing authority. You may wish to keep a copy of the completed form for your records.

HAMEDOUR CHOUDHURY

(Insert name(s) of applicant)

being the premises licence holder(s)/club holding a club premises certificate, apply to vary a premises licence under section 41A/club premises certificate under section 86A of the Licensing Act 2003 for the premises described in Part 1 below.

**Part 1 – Premises details**

Postal address of premises (or, if none, ordnance survey map reference, or description)

1-3 CAFFYN'S ROW

Post town

HANDCROSS

Postcode

RH17 6BJ

**Premises licence number/club premises certificate number**

PWA0721

**Brief description of premises (Please see Guidance Note 2)**

NOWADAYS BUDGENS  
LOCAL CONVENIENCE RETAIL STORE

## Part 2 – Applicant Details

I am/we are the premises licence holder/club premises certificate holder. (Please delete as appropriate)

Contact phone number in working hours (if any)

Applicant Postal address IF DIFFERENT FROM PREMISES ADDRESS	
N/A	
Post town	Postcode
Please provide email address if you would prefer us to contact you by email (optional)	

## Part 3 – Proposed variation(s)

Do you want the proposed variation to have effect as soon as possible? ☒ Yes ☐ No

Please tick

DDMMYYYY

If not, from what date do you want the variation to take effect?

Do you want the proposed variation to have effect in relation to the introduction of the late night levy? (Please see Guidance Note 3) ☐ Yes ☒ No

Please describe the proposed variation(s) in detail in the box below and explain why you consider that they could not have an adverse effect on the promotion of any of the licensing objectives (See Guidance Note 1). This should include whether new or increased levels of licensable activities will be taking place indoors or outdoors (indoors may include a tent):

<p>Details of proposed variation(s) (Please see Guidance Note 4)</p> <p>MINOR VARIATION TO REFLECT CHANGE OF STORE CONFIGURATION SEE ATTACHED REVISED PLAN</p> <p>ONLY POSITIVE EFFECTS ON PROMOTION OF LICENCING OBJECTIVES DUE TO BETTER OVERALL VIEWING CAPABILITIES + OVERSIGHT</p>
---

NO INCREASED LEVELS OF LICENSABLE  
ACTIVITIES.

**Details of proposed variation(s) (Continued)**

RE ORGANISATION OF STORE  
INCLUDING MOVING TILL + SPIRITS  
TO IN FRONT OF ENTRANCE TO STORE  
WITH THE AIM TO INCREASE VISIBILITY  
THROUGHOUT THE STORE & REDUCE  
THEFT.

**Part 4 – Operating Schedule**

Please tick those parts of the Operating Schedule which would be subject to change if this application to vary were successful.

**Provision of regulated entertainment (please read guidance note 5)**

Please tick all that apply

- a. plays
- b. films
- c. indoor sporting events
- d. boxing or wrestling entertainment
- e. live music
- f. recorded music
- g. performances of dance
- h. anything of a similar description to that falling within (e), (f) or (g)

N/A

<input checked="" type="checkbox"/>
<input checked="" type="checkbox"/>
<input checked="" type="checkbox"/>
<input checked="" type="checkbox"/>
<input checked="" type="checkbox"/>
<input checked="" type="checkbox"/>
<input checked="" type="checkbox"/>
<input checked="" type="checkbox"/>
<input checked="" type="checkbox"/>
<input checked="" type="checkbox"/>

**Provision of late night refreshment**

**Supply of alcohol**

N/A

<input checked="" type="checkbox"/>
<input checked="" type="checkbox"/>

(Note that this can only relate to reducing licensed hours, or moving them without any overall increase between 7am and 11pm)

Please tick to indicate you have enclosed the following:

I have enclosed the premises licence/club premises certificate



I have enclosed the relevant part of the premises licence/  
club premises certificate



I have included a copy of the plan  
(this is necessary if the proposed variation will affect the layout)



If you have not ticked one of the previous three boxes, please explain why in the box below.

**Reasons why you have not enclosed the premises licence/club premises certificate or relevant parts.**

N/A

**Any further information to support your application. (See Guidance Note 6)**

**CHECKLIST:**

Please tick to indicate agreement

- I have made or enclose payment of the fee. ☒
- I have not made or enclosed payment of the fee because this application has been made in relation to the introduction of the late night levy. ☐
- I have enclosed the plan, if appropriate, of the premises in scale [1mm to 100mm], unless otherwise agreed with the licensing authority. ☒
- I have enclosed the premises licence/club premises certificate or relevant part of it or provided an explanation. ☒
- I understand that if I do not comply with the above requirements my application will be rejected. ☒



I understand that I must now advertise my application for a continuous period beginning on the first working day after the day on which the application was given to the relevant licensing authority and ending at the expiry of the ninth consecutive working day after that day.

**IT IS AN OFFENCE, UNDER SECTION 158 OF THE LICENSING ACT 2003, TO MAKE A FALSE STATEMENT IN OR IN CONNECTION WITH THIS APPLICATION. THOSE WHO MAKE A FALSE STATEMENT MAY BE LIABLE ON SUMMARY CONVICTION TO A FINE OF ANY AMOUNT.**

**Part 5 – Signatures and Contact Details**  
(See Guidance Note 7)

**Premises Licence:** Signature of applicant (the current premises licence holder) or applicant's solicitor or other duly authorised agent (see Guidance Note 8). If signing on behalf of the applicant, please state your name and in what capacity you are authorised to sign:

Signature	
Date	23/10/25
Capacity	owner

**Where the premises licence is jointly held, signature of 2<sup>nd</sup> applicant (the current premises licence holder) or 2<sup>nd</sup> applicant's solicitor or other authorised agent (See Guidance Note 9). If signing on behalf of the applicant, please state in what capacity.**

Signature	
Date	
Capacity	

**Where the premises are a club**

I (insert full name) make this application on behalf of the club and have authority to bind the club.

Signature	
Date	
Capacity	



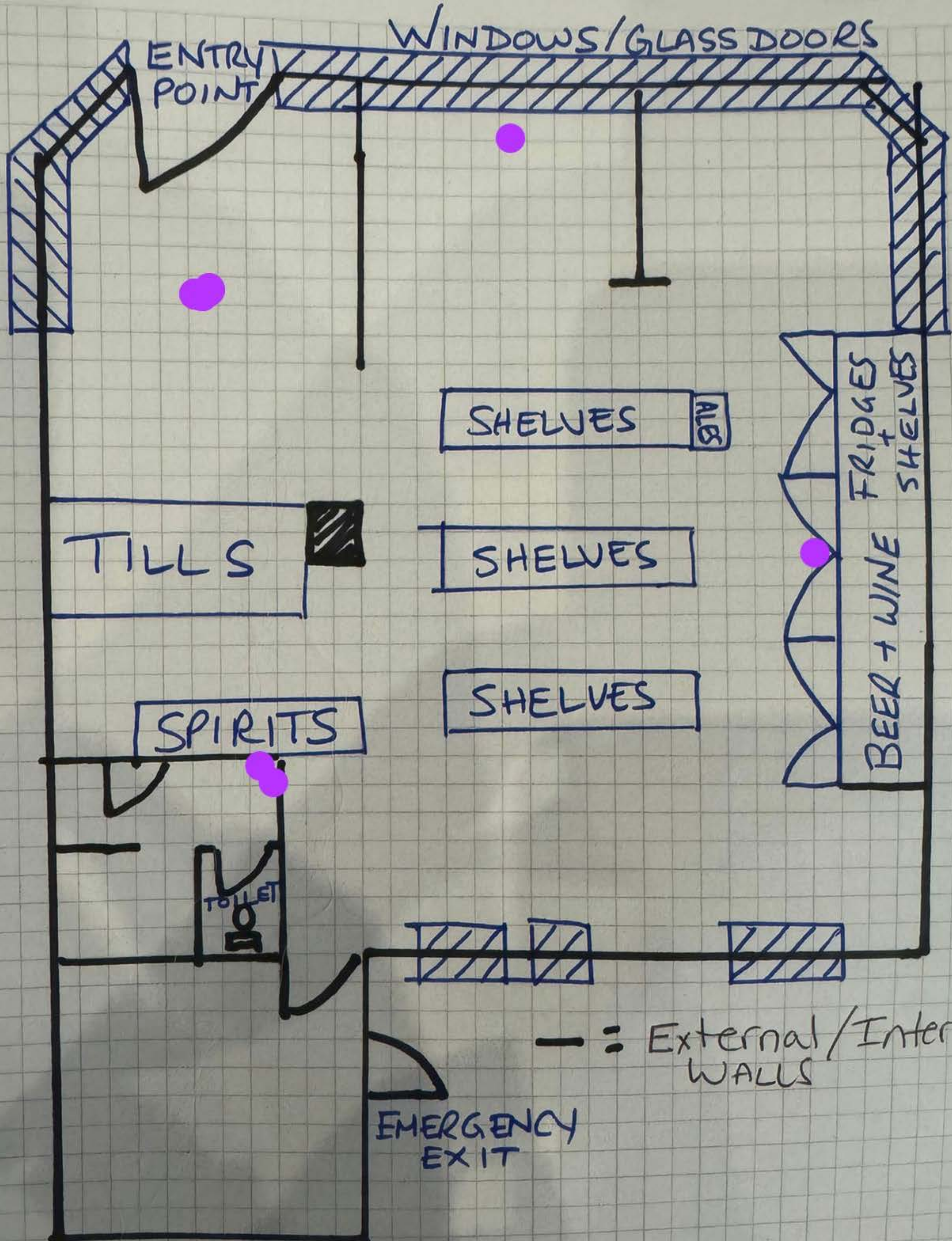

ENTRY  
POINT

WINDOWS/GLASS DOORS

TILLS

SHELVES

ALB

SHELVES

SPIRITS

SHELVES

TOILET

FRIDGES  
+  
SHELVES

BEER + WINE

EMERGENCY  
EXIT

— = External/Internal  
WALLS