

# Application for a premises licence

## Your Details

It is an offence, liable on conviction to a fine up to level 5 on the standard scale under Section 158 of the Licensing Act 2003, to make a false statement in, or in connection with, this application

Your Details	
These details will be used for correspondence relating to this application	
Title	Mr
First name	Mehmet
Last name	Degirgen

## Premises

Premises Information	
Postal address of premises or, if none, ordnance survey map reference or description	The Goat, 59A High Street, East Grinstead, RH19 3DD
Postcode	RH19 3DD
Non-domestic rateable value of premises.	£4301 - £33000

## Applicant Type

Please state whether you are applying for a premises licence as:	a person other than an individual - i) as a limited company
--	---

**Applicant Type**

Please confirm one of the following	I am carrying on or proposing to carry on a business which involves the use of the premises for licensable activities
-------------------------------------	---

**Applicants**

I/We apply for a premises licence under section 17 of (Insert name(s) of applicant) the Licensing Act 2003 for the premises described in Part 1 below (the premises) and I/we are making this application to you as the relevant licensing authority in accordance with section 12 of the Licensing Act 2003	
Please provide name and registered address of applicant in full. Where appropriate please give any registered number. In the case of a partnership or other joint venture (other than a body corporate), please give the name and address of each party concerned.	
<b>Applicant Details</b>	
Applicant title	Mr
Applicant first name	Mehmet
Applicant last name	Degirgen
Applicant description	New Take away food business in town centre area

**Operating Schedule**

<b>Operating Schedule</b>	
When do you want the premises licence to start?	2025-05-01
If you wish the licence to be valid only for a limited period, when do you want it to end?	
If the club's proposed variation would mean that 5,000 or more people are expected to attend the premises at any one time, please state the number expected to attend	

**Description of Premises**

<b>Operating Schedule</b>
---------------------------

Describe the premises

The licensable activity would only be the Provision of Late Night Refreshment. The only hours for this will be Friday and Saturday nights and would be 2300 – 0030

## Activities Guidance

Which types of licensable activity will you be provisioning?

Late Night Refreshment

## Activity

### Late Night Refreshment

Type of Activity

Late Night Refreshment

ActivityVerb

provision of late night refreshment

Please indicate standard days of Late Night Refreshment

Friday,Saturday

Please indicate the standard days and timings. Provide times using the 24 hour clock.

### Monday

Monday from

Monday to

### Tuesday

Tuesday from

Tuesday to

### Wednesday

Wednesday from

Wednesday to

### Thursday

Thursday from

Thursday to

### Friday

Friday from

23:00

Friday to

00:30

### Saturday

Saturday from

23:00

Saturday to

00:30

### Sunday

Sunday from

Sunday to

Please give a description of the type of entertainment that

the club will be providing	
Where will the provision of late night refreshment take place? Indoors may include a tent.	Indoors
Where will the supplied alcohol be consumed?	
Please state type of activity to be authorised, if not already stated, and give relevant further details.	
State any seasonal variations	Will be the same.
Non standard timings. Where the club intends to use the premises for the provision of late night refreshment at different times from those listed above, please list	

## Activity

<b>Hours premises is open to the public</b>	
Type of Activity	Hours premises is open to the public
ActivityVerb	
Please indicate standard days of Hours premises is open to the public	Monday,Tuesday,Wednesday,Thursday,Friday,Saturday,Sunday
<b>Please indicate the standard days and timings. Provide times using the 24 hour clock.</b>	
<b>Monday</b>	
Monday from	12:00
Monday to	23:00
<b>Tuesday</b>	
Tuesday from	12:00
Tuesday to	23:00
<b>Wednesday</b>	
Wednesday from	12:00
Wednesday to	23:00
<b>Thursday</b>	
Thursday from	12:00
Thursday to	23:00
<b>Friday</b>	

Friday from	12:00
Friday to	00:30
<b>Saturday</b>	
Saturday from	12:00
Saturday to	00:30
<b>Sunday</b>	
Sunday from	12:00
Sunday to	23:00
Please give a description of the type of entertainment that the club will be providing	
Where will the take place? Indoors may include a tent.	
Where will the supplied alcohol be consumed?	
Please state type of activity to be authorised, if not already stated, and give relevant further details.	
State any seasonal variations	Same place
Non standard timings. Where the club intends to use the premises for the at different times from those listed above, please list	

## Premises Supervisor

This person needs to complete the form entitled 'Consent of an individual to being specified as a premises supervisor'	
<b>Premises Supervisor</b>	
State the name and details of the individual whom you wish to specify on the licence as premises supervisor.	
First name	
Last name	
Address	
Postcode	
Date of birth	
Place of birth	
Personal licence number	

Issuing licensing  
authority

## Adult Entertainment

### Adult Entertainment

Please highlight any adult entertainment or services, activities, or other entertainment or matters ancillary to the use of the premises that may give rise to concern in respect of children.

Will not be any entertainment.

## Objectives

### Licensing Objectives

Describe the steps you intend to take to promote the four licensing objectives

Please list here steps you will take to promote all four licensing objectives together.

The licensable activity would only be the Provision of Late Night Refreshment. The only hours for this will be Friday and Saturday nights and would be 2300 – 0030

The prevention of crime and disorder

I could consider putting in the following in addition to CCTV:

Public safety

An incident log will be maintained at the premises showing a detailed note of incidents that occur in the premises. The incident log will be inspected and signed off by a person with delegated authority at least once a month. The logbook should be kept on the premises and be available for inspection at all times the premises are open by officers of any responsible authority.

The prevention of public nuisance

The premises management will ensure that all delivery drivers either directly employed or via an agent or sub-contractor will behave appropriately whilst attending the premises to collect deliveries and will park vehicles legally and not on pavements or double yellow lines whilst waiting for and collecting deliveries and will not ride vehicles on pavements.

Signage shall be displayed on the premises requesting that customers leave the premises in an orderly and quiet manner keeping noise to a minimum.

The protection of children from harm

Staff shall be trained to recognise and manage problems associated with late night trade. All such training undertaken by staff members shall be fully documented and recorded and signed and dated by both the employee and the Owner. All training records shall be kept on the premises and made available to officers of any responsible authority upon request. Further verbal

reinforcement/refreshers training covering the above will be carried out thereafter at intervals not to exceed six months, with the date and time of the verbal reinforcement/refreshers training documented.

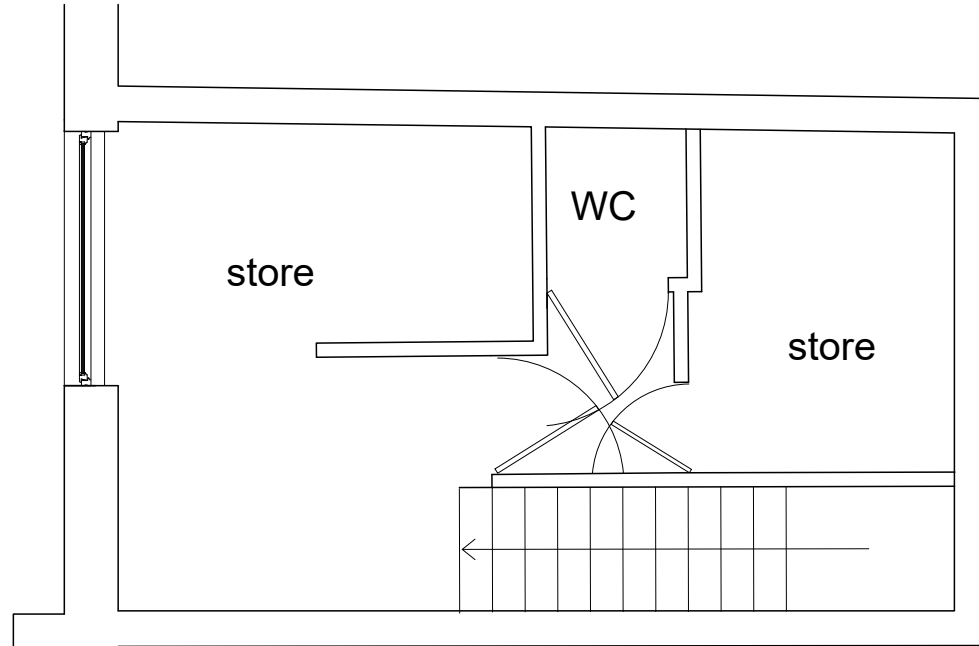

First Floor

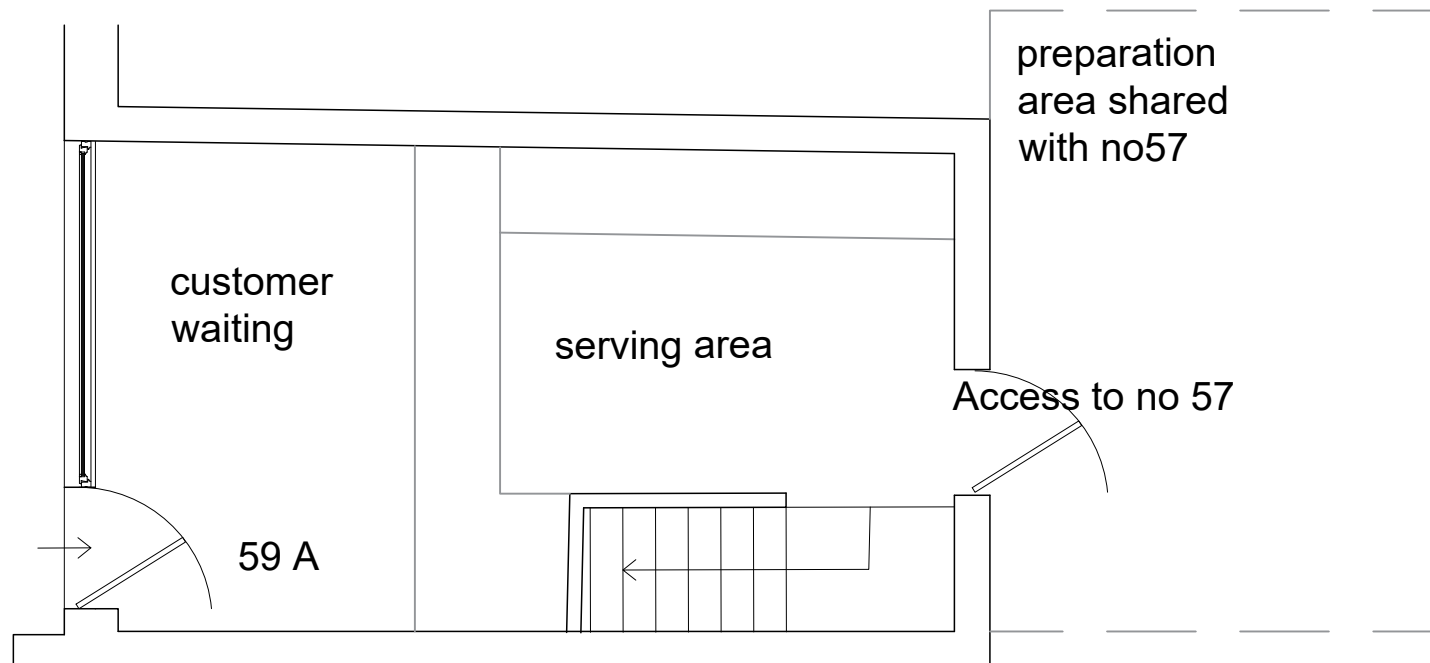

Ground Floor



Front Elevation



t: 07751 878897  
e: pc@bandarchitecture.co.uk  
w: www.bandarchitecture.co.uk

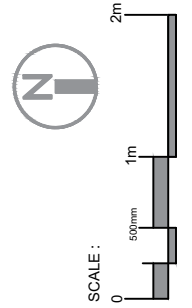

**GENERAL NOTES :**  
1- THIS DRAWING IS THE PROPERTY OF BENTLEY & CARTER AND IS NOT TO BE REPRODUCED IN ANY WAY OR FORM WITHOUT THE WRITTEN PERMISSION OF BENTLEY & CARTER.  
2- Do not scale from this drawing for planning purposes.  
3- All dimensions are to be verified by the contractor and any discrepancies reported to Bentley & Carter.  
4- This drawing is to be read in conjunction with the relevant Building Regulations.  
5- All works to comply with the relevant British Standards, Codes of Practice and Building Regulations.

**PROJECT :**  
59a high street, east grinstead, rh19 3dd

**DRAWING :**  
proposed drawings

**DRAWING STATUS :**  
planning

**JOB NO:**  
meh - 0282

**DRAWING NO:**  
700

**SCALE:**  
1/50@ A3

**DATE:**  
october 2023

**DRAWN BY:**  
pc

**REVISIONS:**  
a