

Form Application for a premises licence

service_team_name

service_email_address

Your Details

Name/s: SUTHAHINI PUVANESWARAN Narajanan Sellamani

Premises

Postal address of premises or, if none, Ordnance Survey map reference or description: Amy Food & Wine, Unit 2 Sheffield House, 29 Boltro Road, Haywards Heath

Postcode RH16 1BG

Phone (at premises)

Email

Non-domestic rateable value of premises. £4301 - £33000

Plan of premises

Applicant type

Please state whether you are applying for a premises licence as: an individual or individuals

Applicant type

Please confirm: I am carrying on or proposing to carry on a business which involves the use of the premises for licensable activities

Individual Applicants

Title: (e.g. Mr/Mrs) Mrs

Name Narajanan Sellamani SUTHAHINI PUVANESWARAN

Address

Postcode

Phone

Email

Date of birth

18 or over-I am 18 years old or over yes

Nationality

Is there a second individual applicant? No

Second Applicant

Other Applicants

Operating Schedule

When do you want the premises licence to start? 01/10/2022

If you wish the licence to be valid only for a limited period, when do you want it to end?

If 5,000 or more people are expected to attend the premises at any one time, please state the number expected to attend.

Description of premises

Description we going to sell alcohol and No intend to provide a place for consumption so only selling no consumption in our premises. its a Newsagent shop

Licensable Activities**Plays**

Will you be provisioning Plays? No

Monday

Tuesday

Wednesday

Thursday

Friday

Saturday

Sunday

Films

Will you be provisioning Films? No

Monday

Tuesday

Wednesday

Thursday

Friday

Saturday

Sunday

Indoor Sports

Will you be provisioning Indoor Sporting events? No

Monday

Tuesday

Wednesday

Thursday

Friday

Saturday

Sunday

Boxing or wrestling

**Will you be provisioning
boxing or wrestling
events?**

No

Monday

Tuesday

Wednesday

Thursday

Friday

Saturday

Sunday

Live Music

**Will you be provisioning
Live Music?**

No

Monday

Tuesday

Wednesday

Thursday

Friday

Saturday

Sunday

Recorded Music

**Will you be provisioning
Recorded Music?**

No

Monday

Tuesday

Wednesday

Thursday

Friday

Saturday

Sunday

Performances of dance

**Will you be provisioning
Performances of dance?**

No

Monday

Tuesday

Wednesday

Thursday

Friday

Saturday

Sunday

Similar to live music, recorded music or performances of dance

Will you be provisioning anything with a similar description to live music, recorded music or Performances of dance? No

Monday

Tuesday

Wednesday

Thursday

Friday

Saturday

Sunday

Late Night Refreshment

Will you be provisioning any late night refreshment? No

Monday

Tuesday

Wednesday

Thursday

Friday

Saturday

Sunday

Supply of alcohol

Will you be provisioning any alcohol? Yes

Monday

Start Time 08:00

End Time 23:00

Tuesday

Start Time 08:00

End Time 23:00

Wednesday

| | |
|---|--|
| Start Time | 08:00 |
| End Time | 23:00 |
| Thursday | |
| Start Time | 08:00 |
| End Time | 23:00 |
| Friday | |
| Start Time | 08:00 |
| End Time | 23:00 |
| Saturday | |
| Start Time | 08:00 |
| End Time | 23:00 |
| Sunday | |
| Start Time | 08:00 |
| End Time | 23:00 |
| Where will the supplied alcohol be consumed? | Off the premises |
| State any seasonal variations : For example (but not exclusively) where the supply of alcohol will occur on additional days during the summer months. | |
| Non standard timings. Where the premises intends to use the premises for the supply of alcohol at different times from those listed above, please list: For example (but not exclusively), where you wish the activity to go on longer on a particular day e.g. Christmas Eve. | |
| Premises Supervisor | |
| Name | Narajanan Sellamani SUTHAHINI PUVANESWARAN |
| Address | |
| Postcode | |
| Date of birth | |
| Place of birth | |
| Personal licence number (if known) | |
| Issuing licensing authority (if known) | |
| Opening Hours | |
| Monday | |
| Start Time | 08:00 |
| End Time | 23:00 |
| Tuesday | |
| Start Time | 08:00 |
| End Time | 23:00 |

Wednesday**Start Time** 08:00**End Time** 23:00**Thursday****Start Time** 08:00**End Time** 23:00**Friday****Start Time** 08:00**End Time** 23:00**Saturday****Start Time** 08:00**End Time** 23:00**Sunday****Start Time** 08:00**End Time** 23:00

State any seasonal variations : For example (but not exclusively) where the supply of alcohol will occur on additional days during the summer months.

NONE

Non standard timings. Where you intend to use the premises to be open at different times from those listed above, please list: For example (but not exclusively), where you wish the activity to go on longer on a particular day e.g. Christmas Eve.

NONE

Adult Entertainment

Please highlight any adult entertainment or services, activities, or other entertainment or matters ancillary to the use of the premises that may give rise to concern in respect of children.

NO

Licensing Objectives

General - all four licensing objectives (b,c,d,e): 1 General – all four licensing objectives
2 The prevention of crime and disorder.

| | |
|---|--|
| <p>Please list here steps you will take to promote all four licensing objectives together.</p> | <p>3 Public safety. 4 The prevention of public nuisance. 5 The protection of children from harm.</p> |
| <p>The prevention of crime and disorder:</p> | <p>A modern CCTV system and appropriate recording equipment is installed, operated and maintained throughout the premises. Internally and externally CCTV footage is stored for a minimum of 28 days, and the management WIL give full and immediate cooperation and technical assistance to the police in the event that CCTV footage is requested for the prevention and detection of suspected or alleged crime.</p> |
| <p>Public safety:</p> | <p>safety check for main electricals PAT testing Employers & public liability insurance in place sufficient lighting internally & externally Regular fire checks & servicing of fire detection & extinguishing equipment; emergency procedures in place No-smoking signage inside property. Good housekeeping procedures in place.</p> |
| <p>The prevention of public nuisance:</p> | <p>Signage is displayed next to the exit, requesting CUSTOMERS to leave quietly.</p> |
| <p>The protection of children from harm:</p> | <p>The premises adopts a Challenge 25 policy whereby any person attempting to buy alcohol, who appears to be under 25 is asked for photographic ID to prove their age. The only ID that are accepted are a photographic driving licence (which are checked to ensure that the holder is not in possession of a provisional driving license and is still under 18), or a passport or an accredited proof of age card bearing the 'PASS' mark hologram</p> |

Right to work

I have included documents demonstrating my entitlement to work in the United Kingdom or my share code issued by the Home Office online right to work checking service-lyes have included documents demonstrating my entitlement to work in the United Kingdom or my share code issued by the Home Office online right to work checking service

Please attach documents demonstrating your entitlement to work in the United Kingdom.

Signatures

I understand I am not entitled to be issued with yes

a licence if I do not have the entitlement to live and work in the UK (or if I am subject to a condition preventing me from doing work relating to the carrying on of a licensable activity) and that my licence will become invalid if I cease to be entitled to live and work in the UK (please read guidance note 15-I understand I am not entitled to be issued with a licence if I do not have the entitlement to live and work in the UK (or if I am subject to a condition preventing me from doing work relating to the carrying on of a licensable activity) and that my licence will become invalid if I cease to be entitled to live and work in the UK (please read guidance note 15

The DPS named in this application form is entitled to work in the UK (and is not subject to conditions preventing him or her from doing work relating to a licensable activity) and I have seen a copy of his or her proof of entitlement to work, or have conducted an online right to work check using the Home Office online right to work checking service which confirmed their right to work-The DPS named in this application form is entitled to work in the UK (and is not subject to conditions preventing him or her from doing work relating to a licensable activity) and I have seen a copy of his or her proof of entitlement to work, or have conducted an online

**right to work check using
the Home Office online
right to work checking
service which confirmed
their right to work**

Date 24/08/2022

**Please indicate your
agreement by entering
your name** Narajanan Sellamani SUTHAHINI PUVANESWARAN

Capacity Sole trader / owner

Submit & Pay

**Address for
correspondence
associated with this
application**

Postcode

Phone

Correspondence Email

Confirm Email

Payment Ref

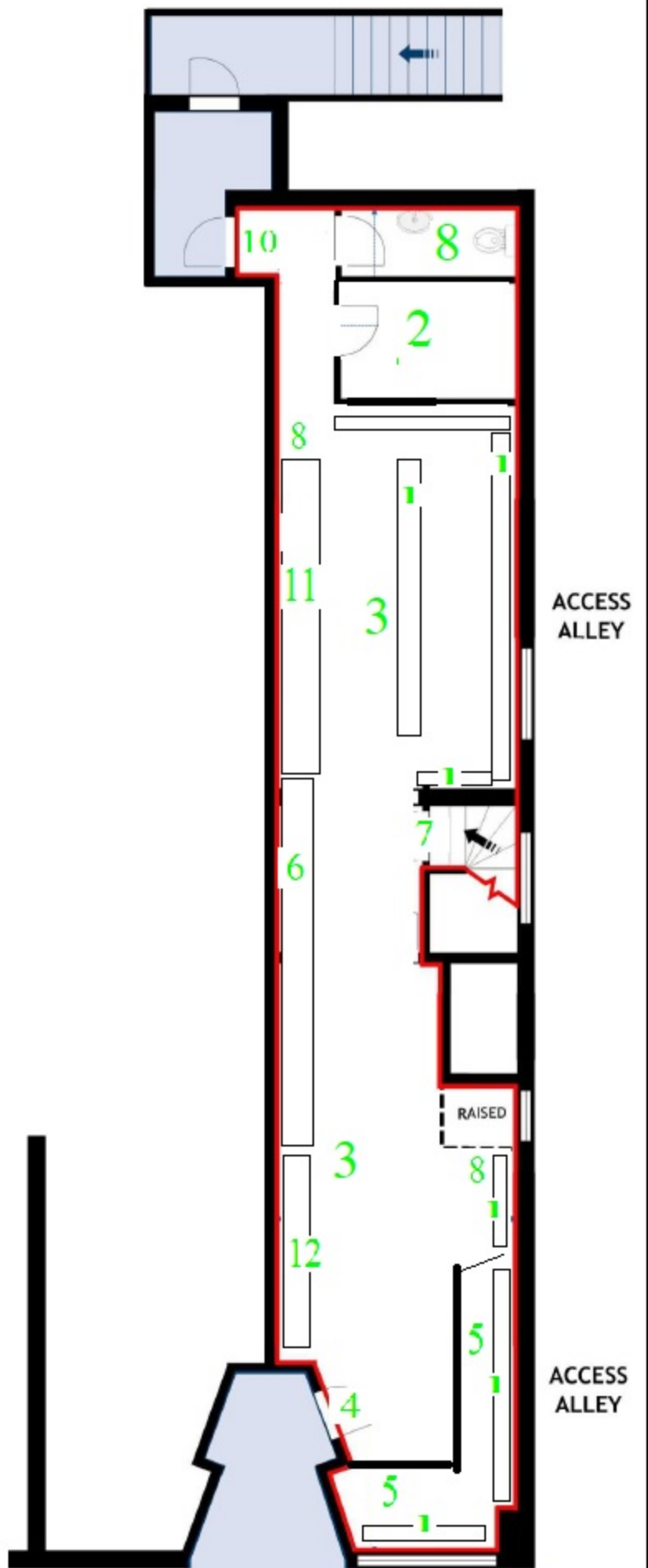

- 1 Open Shlef
- 2 Kitchen & office room
- 3 open Shop floor
- 4 Entry & Exit Door for customer
- 5 Till area and behind the till we keep Valuable Alchohole & Cigaret
- 6 Alchohole Refrigerator
- 7 Basemant steps
- 8 Toilet
- 9 Red Line is the our boundary
- 10 Fire Exit door
- 11 Refrigerator for soft drinks
- 12 Milk, Cheese & other food items