

service_team_name

service_email_address

Your Details

Correspondence

Correspondence Email

Confirm Email

Name Fatma Ciftdal

Premises licence number PWA0532

Premises

Name of premises London Road Bar and Grill

Does your premises have a postal address? Yes

Postal address of premises or, if none, ordnance survey map reference or description
60-62 London Road
East Grinstead West Sussex RH19 1AB

Tel: (at premises)

Email

Non-domestic rateable value of premises. £33001 - £87000

Current Premises Licence

Please describe briefly, the nature of the proposed variation
To update the layout for internal areas and to include outside seating / alcohol consumption areas.
To extend the retail sale of alcohol area to include the outside yard between the hours of 10:00 - 22:00 every day, including New Year's Eve.

Attach the premises licence (or relevant part of it)

If you have not attached the premises licence or relevant part of it, please give your reasons:

Applicant Details

Current postal address if different from premises address

Phone

Email

Operating Schedule

Do you want the proposed variation to have effect as soon as possible? Yes

Operating Schedule

If the club's proposed variation would mean that 5,000 or more people are expected to attend the premises at any one time, please state the number expected to attend

Describe the premises. For example the type of premises, its general situation and layout and any other information which could be relevant to the licensing objectives. Where your application includes off-supplies of alcohol and you intend to provide a place for consumption of these off-supplies you must include a description of where the place will be and its proximity to the premises.

The premise is a restaurant/bar.

To update the layout for internal areas and to include the outside courtyard area for seating and consumption of alcohol. The courtyard seating area is for 50.

Where your application includes off-supplies of alcohol and you intend to provide a place for consumption of these off-supplies you must include a description of where the place will be and its proximity to the premises.

To extend the retail sale of alcohol area to include the outside yard between the hours of 10:00 - 22:00 every day, including New Year's Eve. There will be a bar serving outside which will also be locked at closing times. Background music will be played during the licensable hours. It is not included in the application as a licence is not needed up to 23:00.

The yard is enclosed by high walls.

Access in and out of the courtyard will strictly only be from inside the restaurant. In addition to the fire exit door from the restaurant, the final exit point of the alleyway of 60-62 will have a push bar to use as a fire exit, in case of emergencies. The applicant / her husband owns 50-52 London Road as well, which also has an alleyway leading to the same courtyard . There will be a door in the courtyard for 50-52 with a pushbar which will allow people to access into the alleyway and use it as a fire exit in case of an emergency. That alleyway will not have a door at street level because its the normal in and out route for the upper floors and so they will not be effected. However, both alleyways will be made secure so that there will be no access to the courtyard from the street. There will also be CCTV and sensor lights in areas for 60-62.

There will be CCTV as shown on the drawings and firefighting equipment.

Activities

Plays

Will you be provisioning Plays?

No

Monday

Tuesday

Wednesday

Thursday

Friday

Saturday

Sunday

Films

Will you be provisioning Films?

No

Monday

Tuesday

Wednesday

Thursday

Friday

Saturday

Sunday

Indoor Sports

**Will you be provisioning
Indoor Sporting events?** No

Monday

Tuesday

Wednesday

Thursday

Friday

Saturday

Sunday

Boxing or wrestling

**Will you be provisioning
boxing or wrestling
events?** No

Monday

Tuesday

Wednesday

Thursday

Friday

Saturday

Sunday

Live Music

**Will you be provisioning
Live Music?** No

Monday

Tuesday

Wednesday

Thursday

Friday

Saturday

Sunday

Recorded Music

**Will you be provisioning
Recorded Music?** No

Monday

Tuesday

Wednesday

Thursday

Friday

Saturday

Sunday

Performances of dance

**Will you be provisioning
Performances of dance?** No

Monday

Tuesday

Wednesday

Thursday

Friday

Saturday

Sunday

Similar to live music, recorded music or performances of dance

**Will you be provisioning
anything with a similar
description to live music,
recorded music or
Performances of dance?** No

Monday

Tuesday

Wednesday

Thursday

Friday

Saturday

Sunday

Late Night Refreshment

**Will you be provisioning
any late night
refreshment?** No

Monday

Tuesday

Wednesday

Thursday

Friday

Saturday

Sunday

Supply of alcohol

Will you be provisioning any alcohol? Yes

Monday

Start Time 10:00

End Time 22:00

Tuesday

Start Time 10:00

End Time 22:00

Wednesday

Start Time 10:00

End Time 22:00

Thursday

Start Time 10:00

End Time 22:00

Friday

Start Time 10:00

End Time 22:00

Saturday

Start Time 10:00

End Time 22:00

Sunday

Start Time 10:00

End Time 22:00

Where will the supplied alcohol be consumed? On the premises

State any seasonal variations : For example (but not exclusively) where the supply of alcohol will occur on additional days during the summer months. The above hours are for the yard only. The existing hours on the licence are for internal areas of the premises.

Non standard timings. Where the premises intends to use the premises for the supply of alcohol at different times from those listed above, New year's eve: 10:00 - 22:00
Inside the restaurant would remain the same.

please list: For example (but not exclusively), where you wish the activity to go on longer on a particular day e.g. Christmas Eve.

Hours premises is open to the public

Monday

Start Time 10:00

End Time 00:30

Tuesday

Start Time 10:00

End Time 00:30

Wednesday

Start Time 10:00

End Time 00:30

Thursday

Start Time 10:00

End Time 00:30

Friday

Start Time 10:00

End Time 00:30

Saturday

Start Time 10:00

End Time 00:30

Sunday

Start Time 10:00

End Time 00:30

State any seasonal variations : For example (but not exclusively) where the supply of alcohol will occur on additional days during the summer months.

Non standard timings.

Where you intend to use the premises to be open at different times from those listed above, please list: For example (but not exclusively), where you wish the activity to go on longer on a particular day e.g. Christmas Eve.

New Year's Eve - 10:00 - 02:30

Current licence conditions

Please identify those conditions currently imposed on the licence which you believe could be removed as a consequence of the proposed variation you are seeking.

none

Adult Entertainment

Please highlight any adult entertainment or services, activities, or other entertainment or matters ancillary to the use of the premises that may give rise to concern in respect of children.

none

Licensing Objectives

**General - all four licensing objectives (b,c,d,e):
Please list here steps you will take to promote all four licensing objectives together.**

Existing conditions will remain. Additional conditions to have shorter sale and consumption of alcohol in the yard area. Music to be the background. Additional cameras to capture all of the yard area and access route. Security / fire exit doors.

The prevention of crime and disorder:

Existing conditions. The CCTV will be extended to capture all areas and access routes of the outside seating areas. The provision of security/fire exit doors in the alleyways.

Public safety:

Existing conditions. The CCTV will be extended to capture all areas and access route of the outside seating areas. The provision of security/fire exit doors in the alleyways.

The prevention of public nuisance:

Existing conditions and reduced hours in the yard area and background music only.

The protection of children from harm:

Existing conditions, in particular condition 5 can adhere to outside areas.

Submit & Pay

Name

Address for correspondence associated with this application

Phone

Email

Payment Ref

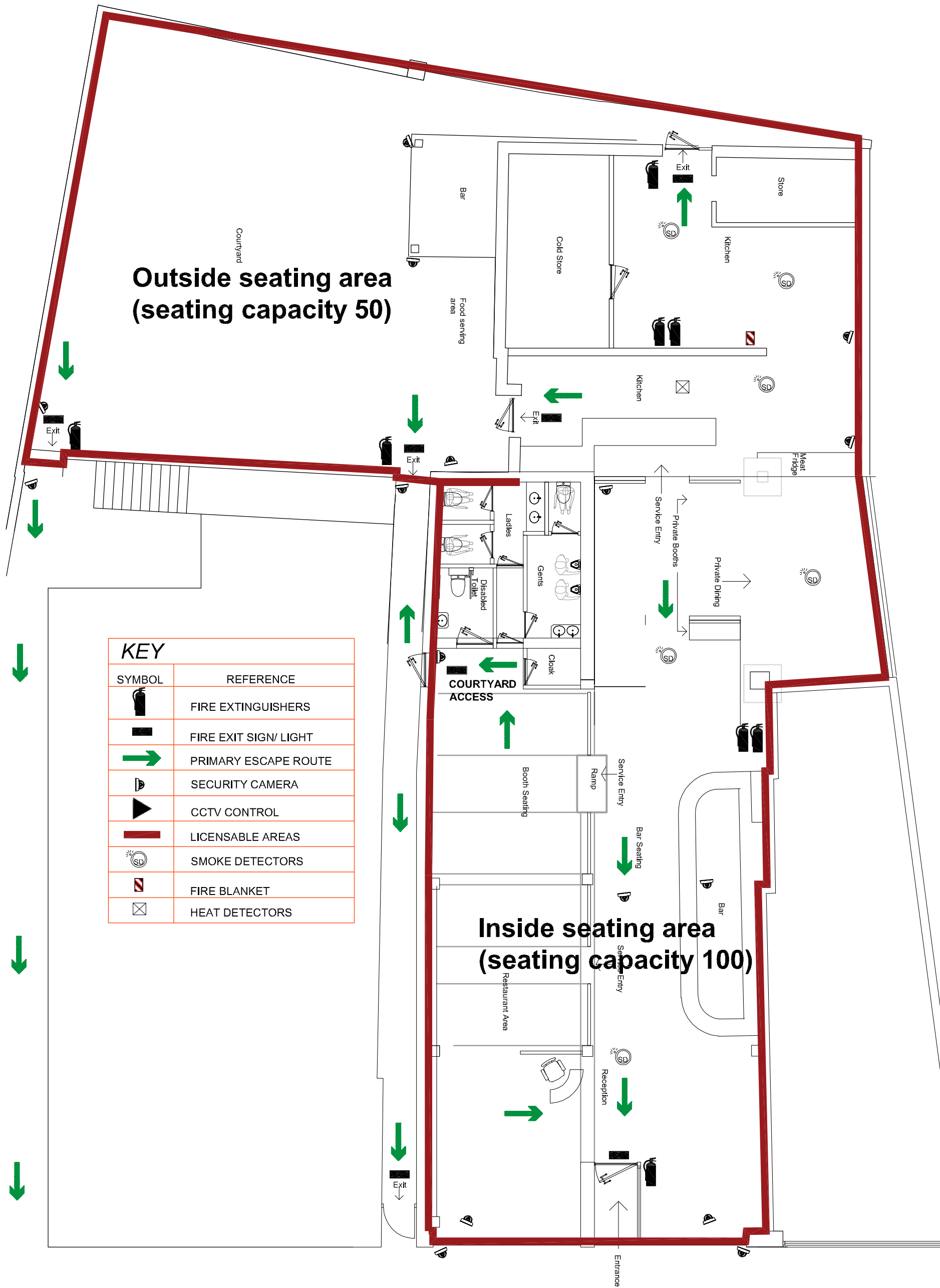

KEY	
SYMBOL	REFERENCE
	FIRE EXTINGUISHERS
	FIRE EXIT SIGN/ LIGHT
	PRIMARY ESCAPE ROUTE
	SECURITY CAMERA
	CCTV CONTROL
	LICENSABLE AREAS
	SMOKE DETECTORS
	FIRE BLANKET
	HEAT DETECTORS

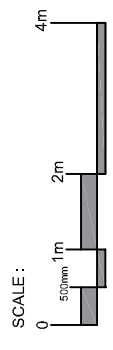

GENERAL NOTES:
 1 - THIS DRAWING IS THE PROPERTY OF BENTLEY & CARTER ARCHITECTURE. IT IS NOT TO BE REPRODUCED IN ANY WAY OR FOR ANY PURPOSE WITHOUT THE WRITTEN PERMISSION OF BENTLEY & CARTER ARCHITECTURE.
 2 - DO NOT SCALE FROM THIS DRAWING FOR ANY PURPOSES.
 3 - ALL DIMENSIONS TO BE VERIFIED ON SITE PRIOR TO ANY WORK BEING COMMENCED.
 4 - THIS DRAWING IS TO BE READ IN CONJUNCTION WITH THE SPECIFICATION AND ALL APPLICABLE BUILDING STANDARDS, CODES OF PRACTICE AND BUILDING REGULATIONS.

PROJECT :
 london road bar and grill 60 - 62
 london rd, east grinstead, rh19
 1ab

DRAWING :
 floor plan

DRAWING STATUS :
 licensing

JOB NO:
 bag - 0146

DRAWING NO:
 815

SCALE:
 1/100@ A3

DATE:
 april 2022

DRAWN BY:
 pc

REVISIONS:
 none