TECHNICAL NOTE

Project Title: St. Stephens Fields, Horsted Keynes

Report Reference: JNY10084 - 08

Date: 24/08/2021

APPLICATION REF: DM/20/4692 – LAND SOUTH OF ST. STEPHENS CHURCH, HAMSLAND

Introduction

- 1.1 This Technical Note has been prepared on behalf of Rydon Homes Ltd., to address comments provided by Mr Paul Fairbairn dated 22/07/21 in respect of the above application. This Technical Note addresses the comments provided in paragraph 2 in respect to the swept path analysis and the proposed access arrangement.

Proposed Access Review

- 1.2 The proposed access arrangement was based on topographical survey although this did not include the footway to the northern side of Hamsland, this has since been included and is shown on the amended layout Drawing Ref: JNY10084-03 Rev E included in **Appendix A**.
- 1.3 The layby to the north of the site access has been adjusted slightly to ensure that the existing footway width, which is currently approximately 1.4m wide, is maintained and the proposed layby only results in the removal of the existing verge. This in turn has reduced the carriageway width opposite the site access to 5.4m should a car be parked here.
- 1.4 In order to ensure that this slight reduction in width does not affect the movements of a large refuse vehicle, the swept path analysis has been updated with the latest layout and is included in **Appendix B** as drawing No. JNY10084-04 Revision D.
- 1.5 The results show that a refuse that is some 12m in length and 2.5m in width, will still be able to manoeuvre into and out of the site without affecting the cars parked within the layby. It should also be noted that the size of vehicle tracked is the largest design vehicle for a refuse vehicle and the actual size of refuse vehicle to serve this area is likely to be smaller than that shown.

Summary

- 1.6 The proposed access arrangement and proposed layby on Hamsland has been updated and will still be able to accommodate the movements of large vehicles that will access the site on an infrequent basis.
-

Appendices

Appendix A – Drawing No. JNY10084/03 E

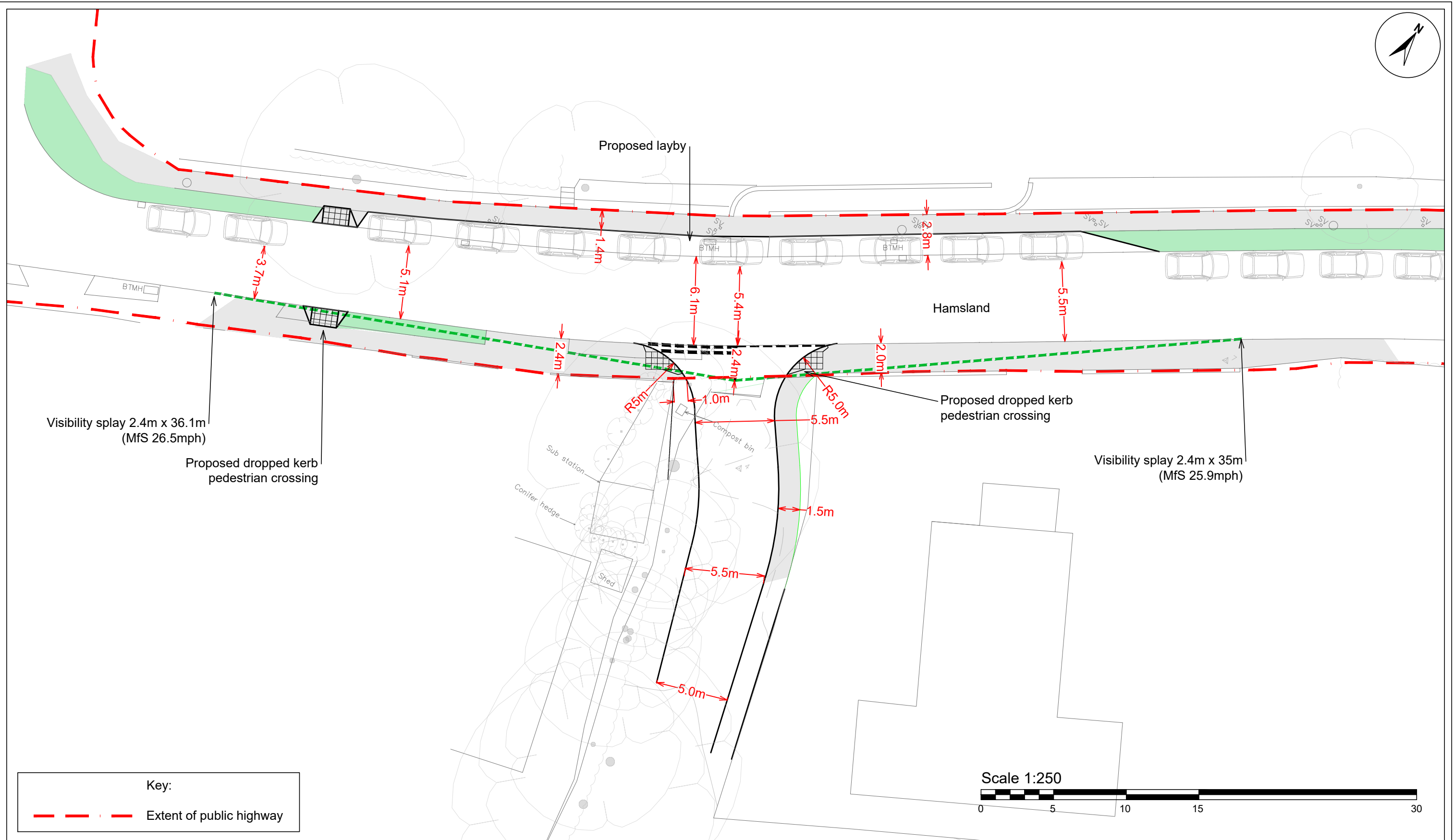
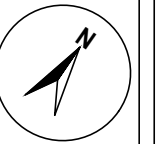

Key:
 - - - - - Extent of public highway

Scale 1:250
 0 5 10 15 30

rps MAKING COMPLEX EASY
 140 London Wall, London, EC2Y 5DN
 T: +44(0)20 7280 3300 E: transport@rpsgroup.com

Client Rydon Homes Ltd
 Project St Stephens Fields, Horsted Keynes
 Title Proposed Site Access Visibility Splay

© 2019 RPS Group
NOTES
 1. This drawing has been prepared in accordance with the scope of RPS's appointment with its client and is subject to the terms and conditions of that appointment. RPS accepts no liability for any use of this document other than by its client and only for the purposes for which it was prepared and provided.
 2. If received electronically it is the recipients responsibility to print to correct scale. Only written dimensions should be used.
 3. This drawing is to be read in conjunction with all relevant scheme drawings.

| Rev | Description | By | CB | Date |
|-----|---|----|----|------------|
| E | Replaced OS with topo | AJ | MA | 20/08/2021 |
| D | Revised boundary | | | 17/06/2021 |
| C | Dropped kerb and tactile added at access and highway boundary added | AJ | MA | 30/12/1899 |
| B | Access Road width amended | AJ | MA | 03/11/2020 |
| A | Amendments Made in response to RSA | DA | MA | 17/09/2019 |

Status PRELIMINARY
 Project Number JNY10084
 RPS Drawing/Figure Number JNY10084-03
 rpsgroup.com
 Drawn By AJ
 Scale @ A3 1:250
 PM/Checked by MRA
 Date Created April 2019
 Rev E

Appendix B – Drawing No. JNY10084/04 D

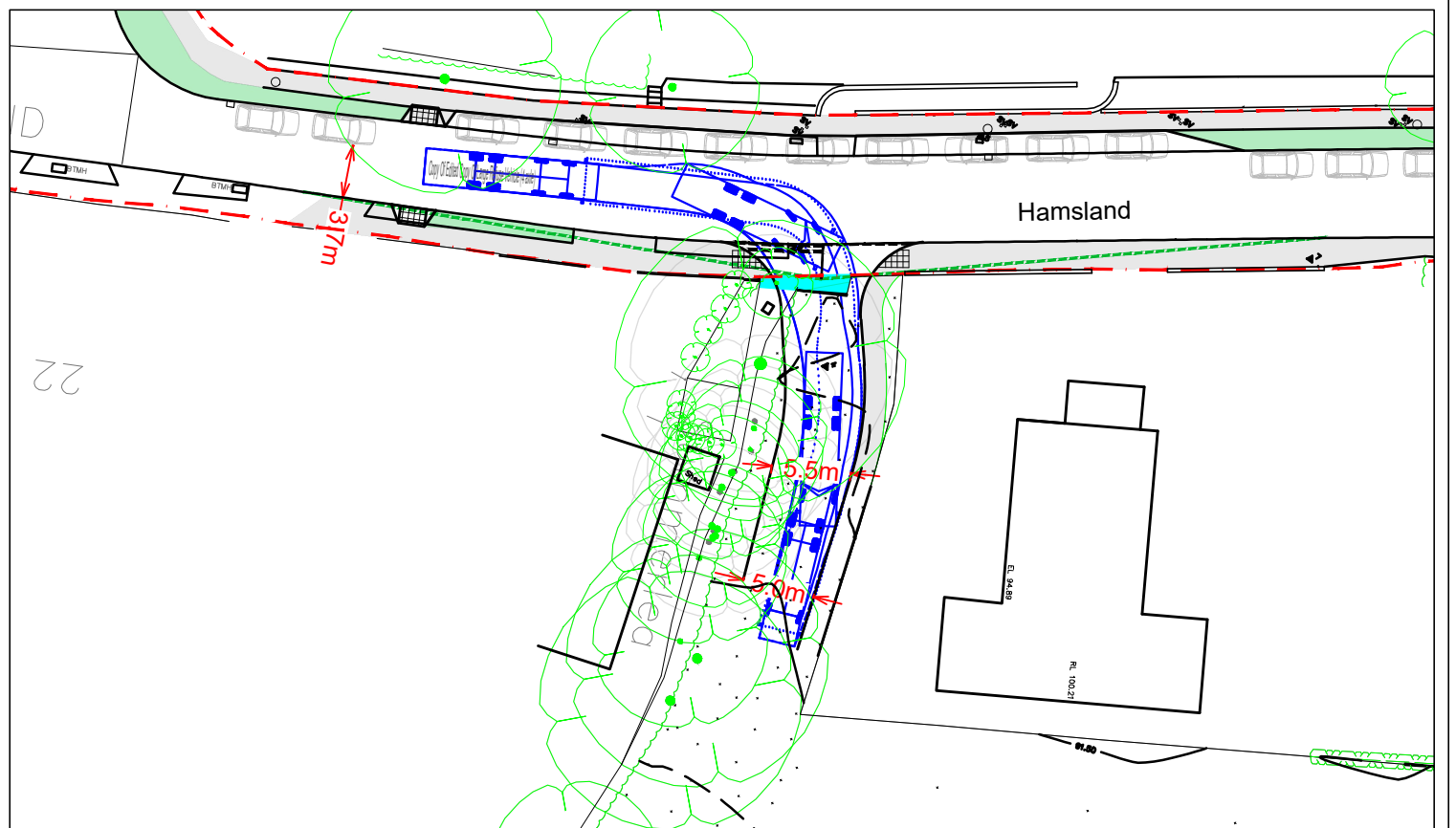
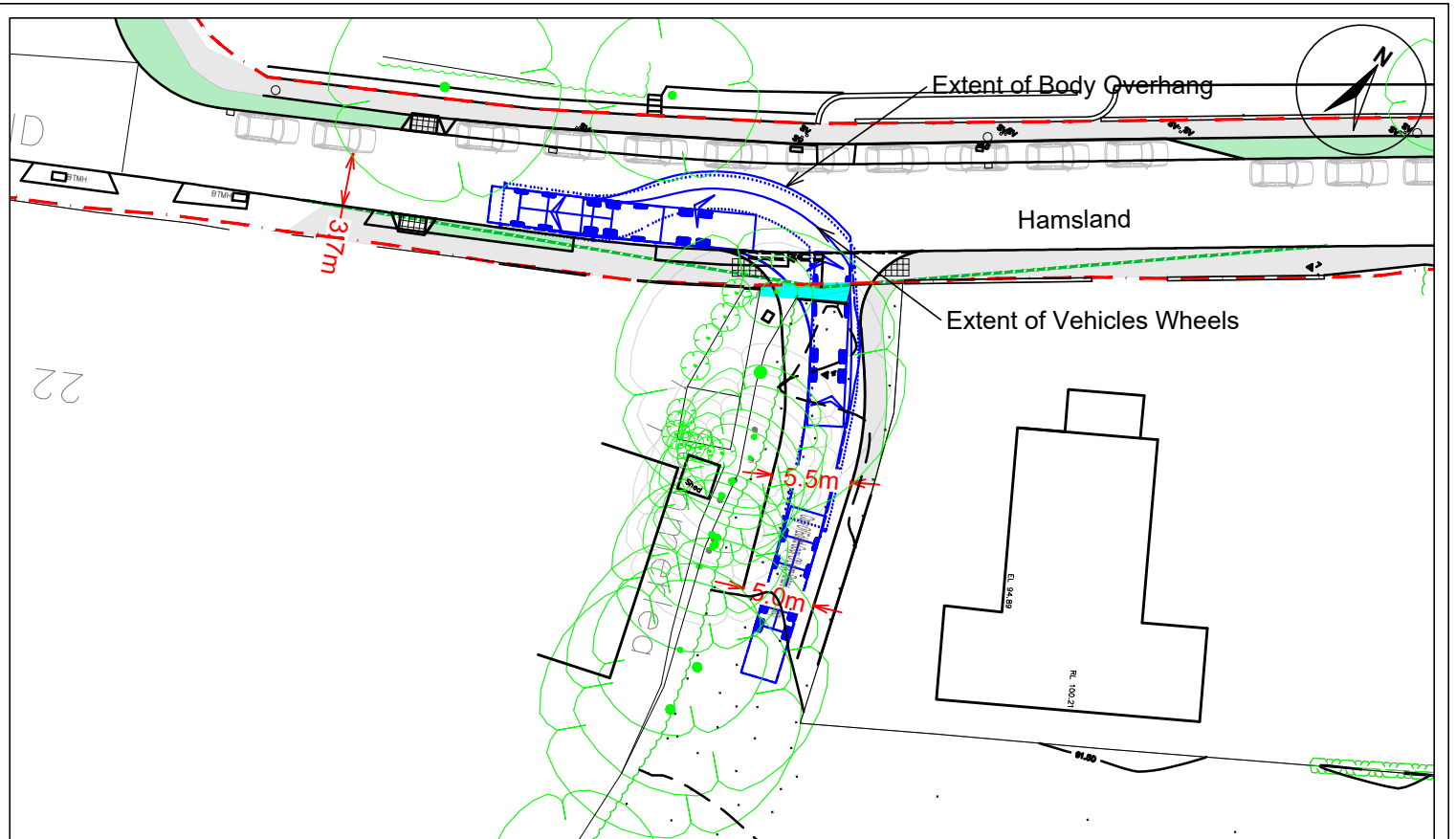

140 London Wall, London, EC2Y 5DN
T: +44(0)20 7280 3300 E: transport@rpsgroup.com

Client Rydon Homes Ltd
Project St Stephens Fields, Horsted Keynes
Title Proposed Site Access
12m Refuse Collection Vehicle
Swept Path Analysis

© 2019 RPS Group

NOTES

- This drawing has been prepared in accordance with the scope of RPS's appointment with its client and is subject to the terms and conditions of that appointment. RPS accepts no liability for any use of this document other than by its client and only for the purposes for which it was prepared and provided.
- If received electronically it is the recipients responsibility to print to correct scale. Only written dimensions should be used.
- This drawing is to be read in conjunction with all relevant scheme drawings.

Status PRELIMINARY
Project Number JNY10084
RPS Drawing/Figure Number JNY10084-04
Scale @ A3 1:500
Drawn By AJ
MRA
PM/Checked by MRA
Date Created April 2019
Rev D

| | | | | |
|-----|---------------------------|----|-----|----------|
| C | Further swept paths added | AJ | MRA | 22.02.21 |
| B | | | | |
| A | | | | |
| Rev | Description | By | CB | Date |

rpsgroup.com