

THE
LITTLE PARK FARM,
HURSTPIERPPOINT

Drawings
Site photographs

Scale
N1S

Date
03.05.19

Drawing No | 1263.01



1. View looking north from the centre of the site with new housing south of Chalkers Lane on the left and Hurstpipoint College on the right

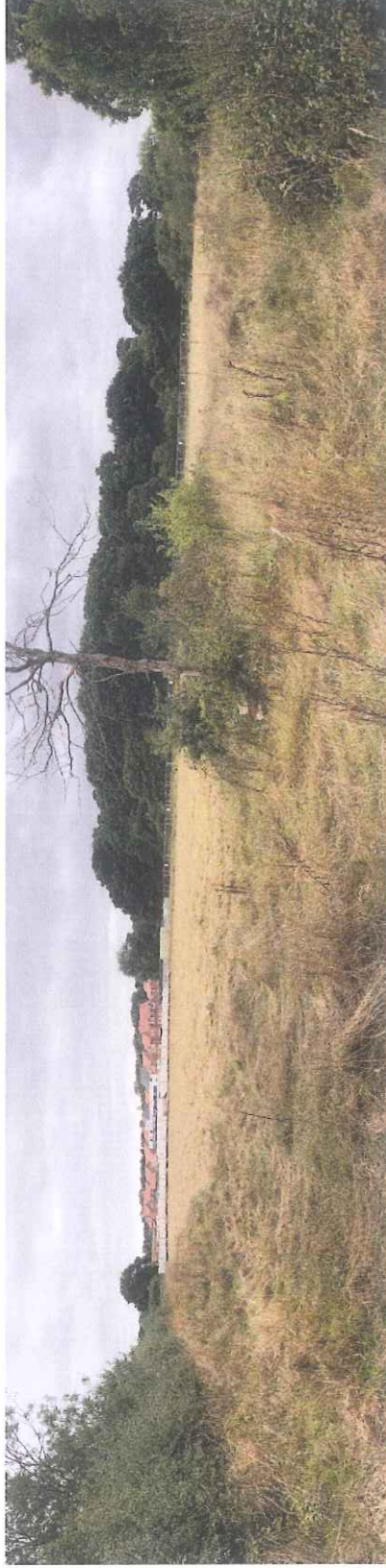

2. View looking south east from the centre of the site with the new housing development at Bramble Park (left) and Tilley's Copse (right) in the background



3. View looking south with Bramble Park in the distance on the right.

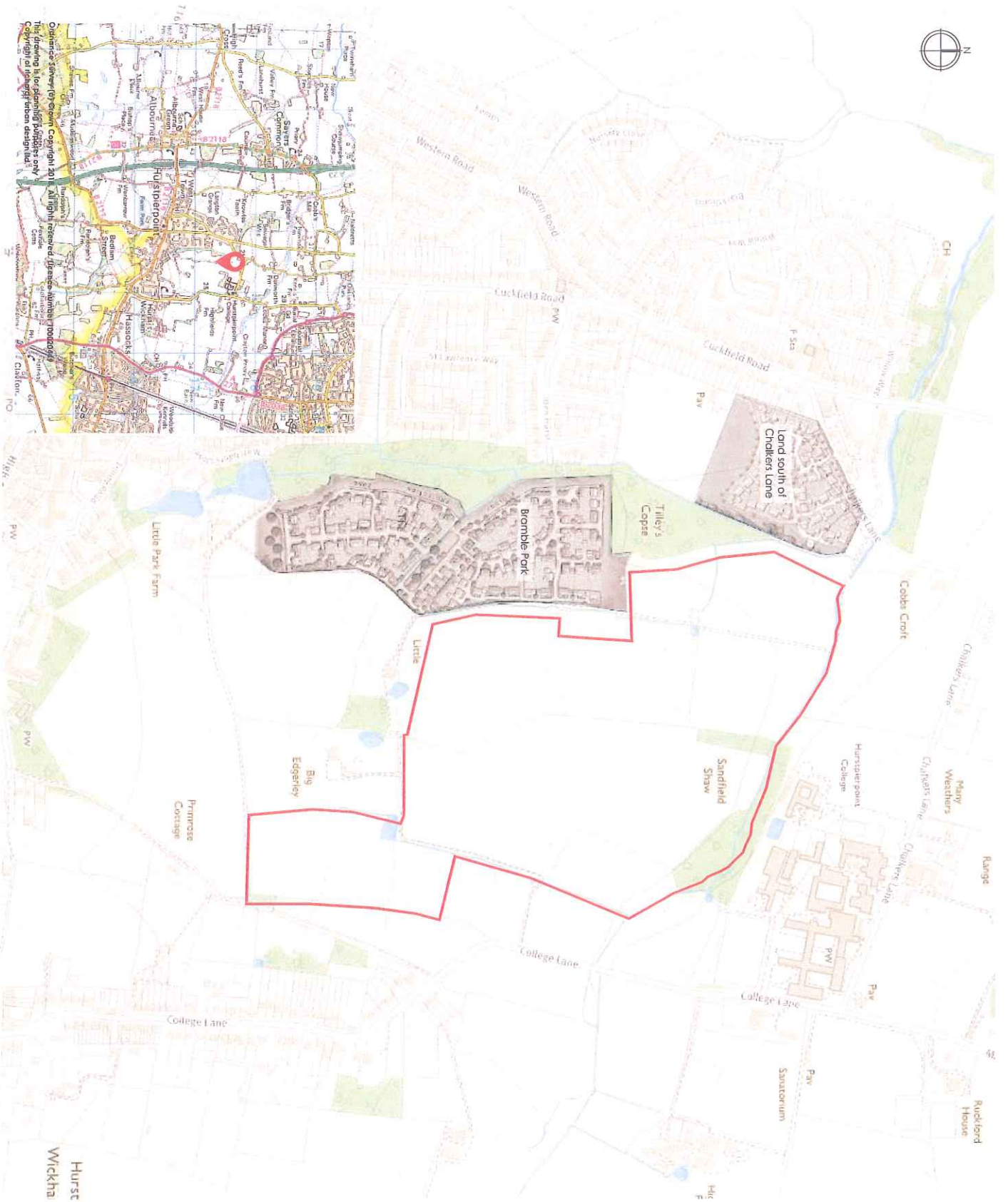

1st
**LITTLE PARK FARM,
 HURSTPIERPPOINT**

Planning
 Site location and context

Scale
 NTS
 Date
 03.05.19

drawing no. **1263_02**

 site boundary



**LITTLE PARK FARM,
HURSTPIERPPOINT**

Opportunities and constraints plan

Scale: 1:5000
N/S
Date: 03.03.19
Drawing no: 1263_03

- KEY**
- Site boundary
 - Hurst County Open Space
 - Existing Public Right of Way
 - Potential access to site
 - Contour
 - Existing mature tree/hedge boundaries enclosing land parcels to be retained, reinforced where appropriate & periodically traditionally laid.
 - No development zone associated with Tilley's Copse to protect Ancient Woodland
 - ▲ Listed building
 - Hurst Wickham Conservation Area
 - Potential extension to Hurst County Space
 - Potential area for residential development
 - Potential new public open space / play area
 - Potential new loop/path routes
 - Potential link to college
 - Potential children's play area
 - Low density landscaped edge
 - ✳ Potential location for SUDS drainage feature

Little Park Farm, Hurstpierpoint
High Level Heritage Setting Statement
May 2019

Little Park Farm, Hurstpierpoint
High Level Heritage Setting Statement
May 2019

© Orion Heritage Ltd

No part of this report is to be copied in any way
without prior written consent.

Every effort is made to provide detailed and accurate
information, however, Orion heritage Ltd cannot be held
responsible for errors or inaccuracies within this report.

© Ordnance Survey maps reproduced with the
sanction of the controller of HM Stationery Office.

Licence No: 100056706

Report

Little Park Farm, Hurstpierpoint

Site

High Level Heritage Setting Statement

Client

Rydon Homes

Date

May 2019

Planning Authority

Mid-Sussex District Council

Prepared By

Rob Bourn BA MA MCIfA

Approved By

Dr Rob Smith MCIfA

Report Status

Final

Orion Ref

PN2213/1

1.0 Introduction

- 1.1** The purpose of this report is to present a high level assessment of the potential effect on the setting and significance designated heritage assets of residential development on land to the south west/south of Hurstpierpoint College. This is to support the promotion of residential housing in the western area of study site. It is not a full statement of significance report or a heritage statement.
- 1.2** The site is located to the south east of Chalkers Lane, to the east/north east of Bramble Park housing scheme that is currently under construction and to the south west/south of Hurstpierpoint College at grid ref at grid reference TQ 28529 17530 (Fig. 1).
- 1.3** The development of the study site has the potential to affect the settings and significance of two grade II listed buildings (Hurstpierpoint College and Star House at Hurstpierpoint College) and to the north west of the Hurst Wickham part of Hurstpierpoint Conservation Area (Fig. 2).

2.0 Planning Policy Framework

- 2.1** The Mid Sussex District Plan 2014 – 2031 contains two relevant policies relating to listed buildings and Conservation Areas.

DP34: Listed Buildings and Other Heritage Assets

Listed Buildings Development will be required to protect listed buildings and their settings. This will be achieved by ensuring that:

- *A thorough understanding of the significance of the listed building and its setting has been demonstrated. This will be proportionate to the importance of the building and potential impact of the proposal;*
- *Alterations or extensions to a listed building respect its historic form, scale, setting, significance and fabric. Proposals for the conversion or change of use of a listed building retain its significance and character whilst ensuring that the building remains in a viable use;*
- *Traditional building materials and construction techniques are normally used. The installation of uPVC windows and doors will not be acceptable;*
- *Satellite antennae, solar panels or other renewable energy installations are not sited in a prominent location, and where possible within the curtilage rather than on the building itself;*
- *Special regard is given to protecting the setting of a listed building;*
- *Where the historic fabric of a building may be affected by alterations or other proposals, the applicant is expected to fund the recording or exploratory opening up of historic fabric.*

Other Heritage Assets

Development that retains buildings which are not listed but are of architectural or historic merit, or which make a significant and positive contribution to the street scene will be permitted in preference to their demolition and redevelopment.

The Council will seek to conserve heritage assets in a manner appropriate to their significance, so that they can be enjoyed for their contribution to the character and quality of life of the District. Significance can be defined as the special interest of a heritage asset, which may be archaeological, architectural, artistic or historic.

Proposals affecting such heritage assets will be considered in accordance with the policies in the National Planning Policy Framework (NPPF) and current Government guidance.

DP35: Conservation Areas

Development in a conservation area will be required to conserve or enhance its special character, appearance and the range of activities which contribute to it. This will be achieved by ensuring that:

- New buildings and extensions are sensitively designed to reflect the special characteristics of the area in terms of their scale, density, design and through the use of complementary materials;
- Open spaces, gardens, landscaping and boundary features that contribute to the special character of the area are protected. Any new landscaping or boundary features are designed to reflect that character;
- Traditional shop fronts that are a key feature of the conservation area are protected. Any alterations to shopfronts in a conservation area will only be permitted where they do not result in the loss of a traditional shopfront and the new design is sympathetic to the character of the existing building and street scene in which it is located;
- Existing buildings that contribute to the character of the conservation area are protected. Where demolition is permitted, the replacement buildings are of a design that reflects the special characteristics of the area;
- Activities such as markets, crafts or other activities which contribute to the special character and appearance of the conservation area are supported;
- New pavements, roads and other surfaces reflect the materials and scale of the existing streets and surfaces in the conservation area.

Development will also protect the setting of the conservation area and in particular views into and out of the area.

New buildings of outstanding or innovative design may be acceptable in conservation areas provided that their impact would not cause material harm to the area.

3.0 Designated Heritage Assets

Hurstpierpoint College (grade II List number 1194726)

- 3.1 The Hurstpierpoint College complex is located immediately to the north east of the study site (Fig. 2). The main college building is grade II listed. The listing describes it as follows:

St John's College, Hurstpierpoint, was the second school established by Nathaniel Woodard, founded in 1849. In 1850 it was established in The Mansion House Hurstpierpoint and in 1853 moved into its permanent buildings. These were designed by R.C. Carpenter but largely built after his death by his partner, William Slater, and his son, R.H. Carpenter. They are in Gothic style and built of flints with tiled roofs. They form 2 quadrangles, the southern one open on the south side, with narrow pointer or trefoil-headed ws. The chapel and Hall form the north side of the north quadrangle. The Chapel at the east end has 7 bays, 4 of them projecting beyond the east side of the quadrangle. Pointed w. of Decorated type flanked by buttresses. At the west end of the Chapel are short transepts which form an ante-chapel, lit by a larger similar w. and above a tower added in 1929. The interior has very beautiful intern stalls. To the west again is a small covered passage, also added in 1929 to join the Chapel to the Ball. the latter is on the first floor with the dining room beneath it. These have 5 bays flanked by buttresses. The ws. on the first floor have flatter pointed heads, those on the ground floor consist of pairs of trefoil-headed lancets.

- 3.2 The significance of the college resides in its architectural, historical and artistic (i.e. aesthetic) interest. It forms the both the main building and core of the college complex and has group value with the immediately adjacent Star House. The setting of

the listed college building will be considered in brief below along with Star House as they form part of the setting of each other and share the same setting.

Star House (grade II List Number 1025664)

- 3.3 Star House is located on the east side of the main college building fronting College Lane. The listing describes the building as follows:

Built in 1873 in matching style to the College and probably designed by R.H. Carpenter. Three storeys. Three windows. Faced with flints with stone dressings and quoins. Tiled roof. Two gables and gabled dormer between casement windows. Two bays on ground and first floors, each with 5 trefoil-headed lights. Wide porch between with 7 similar lights.

- 3.4 As with the college building, the significance of the house resides in its architectural, historical and artistic (i.e. aesthetic) interest. It has group value with the immediately adjacent listed college building. The setting of the Star House will be considered in brief below along with the main college building as they form part of the setting of each other and share the same setting.

Setting of Hurstpierpoint College & Star House

- 3.5 The two listed buildings occupy the main central and eastern area of the college complex. They dominate the grass sports pitches and facilities immediately to the north the buildings and the artificial grass sports pitches immediately to the south of the buildings. There are a series of pre-WWII, 1970s and later school buildings immediately to the west and south west of the main listed college building, with car parking and further artificial surface sports facilities to the west of the school buildings. It is within this area that the setting has a very strong positive contribution to the significance of the two listed buildings in functional, visual and historic terms. The later buildings, while not of the same architectural quality as the listed buildings, are sympathetic and subservient to the main building and the mix of style and date adds a very perceivable time depth to the experience of the school setting. The car parks and artificial sports pitches on the western side of the school complex contain a number of visually prominent lighting stands and fencing with a line of overhead electricity cables and wooden pylons cutting north south immediately to the west of the school grounds. The car parks, lighting stands, fencing and electricity cables detract from the experience of the listed buildings and have a slight negative contribution to their significance.
- 3.6 The College and Star House also have a wider landscape setting beyond the college complex. It is located on a relatively high spot on the landscape and so can be seen from and has at least partial views out over the lower land to the east and the south/south east. This aspect has a mildly positive contribution to the significance of the college as it places it within its wider rural context and enables it to be appreciated in various glimpsed and full views from within the wider area.
- 3.7 The setting to the west/south west of the school is more limited in extent and in its contribution to the significance of the main listed college building. The later school buildings block clear views in to and out from the listed buildings. The tower on the chapel can still be seen in many views due to its height but the main body of the listed buildings cannot be experienced, even at close quarters to the school boundaries, from the west and south west. Consequently, the land to the west/south west does not contribute visually to the significance of the college buildings. The land has historically been fields and so it does have a slight positive contribution to the historic interest significance of the listed buildings. The two new and under construction housing schemes (Land South of Chalkers Lane & Bramble Park) are recent visible changes within this aspect of the setting on the west side of the college which have introduced modern residential form.

Impact Assessment

- 3.8** The study site is being promoted for up to c. 260 residential units located in western and south western area of the site and a substantial area of open space. The layout on the constraints and opportunities plan (Fig. 3). The development parameters have been designed to preserve and enhance the setting of the college to the south west and west of the listed buildings. The layout has been designed to respond to the setting of the college and its contribution to the significance of the listed buildings. The main bulk of the proposed housing area will be screened from view from the college behind existing mature tall hedges and trees and so will have no effect on the setting of the college as they will not be experienced from the college and vice versa.
- 3.1** The north western field of the study site is currently a field which forms a small part of the wider rural context within which the college is experienced. This field is currently an arable field split into two by a north-south orientated footpath. The eastern 2/3 of the field will be retained as public open space with high quality housing in the area of the field to the west of the footpath. By bringing the edge of the built form c. 140m closer to the college complex than it currently is, there will be a slight visual change within this part of the setting. The recently constructed Chalkers Lane residential scheme has already introduced modern houses into this aspect of the setting. Consequently, the proposed high quality housing within this area of the study site will not change the character of the setting. The eastern half of the north western field of the site will be retained as public open space. This will ensure that the views of the tower of the college chapel that are currently possible from the site will be retained. There are no views of the site currently from the listed buildings anyway, as described above. Consequently, views from the listed buildings will be unaffected. The later school buildings to the west of the listed college buildings block all views of the site from within the core of the setting of the college. Therefore, the experience of the listed buildings as they are now, will be unaffected.
- 3.2** The area of the site to the south of the college will be retained as an extension to the Hurst Country Space. This will ensure that the setting to the south of the college will be protected and conserved.
- 3.3** In conclusion, the development of the site as proposed in the illustrative concept masterplan, will result in the loss of about 1/3 of a field that has a slight contribution to the significance of the listed college buildings. This will primarily be a slight visual change. The college will still be separated from the edge of the built area of Hurstpierpoint by open space. The aspects of the setting of the college that have a clear and strong positive contribution to the significance of the listed buildings will be unaffected. Consequently, the development of the study along the parameters as outlined in the constraints and opportunities plan (Fig. 3) will not result in harm to the significance of Hurstpierpoint College or Star House.

Hurst Wickham Conservation Area

- 3.4** The area of the proposed housing is considered to lie beyond the setting of all three blocks of the Hurstpierpoint Conservation Area. There is one vista point identified on the significant views map of the Hurstpierpoint Conservation Area from just north of St Georges Lane that is toward the study site. However, the proposed developable area of the site is 0.5km to the north and is screened from the view by intervening hedges, trees and other vegetation. Consequently, there will be no effects on this view. The southern part of the proposed potential extension Country Space would be within this view but there will be no effect on this view. Consequently, the development of the study along the parameters as outlined in the illustrative masterplan will not result in harm to the significance of any of the three blocks of Hurstpierpoint Conservation Area.

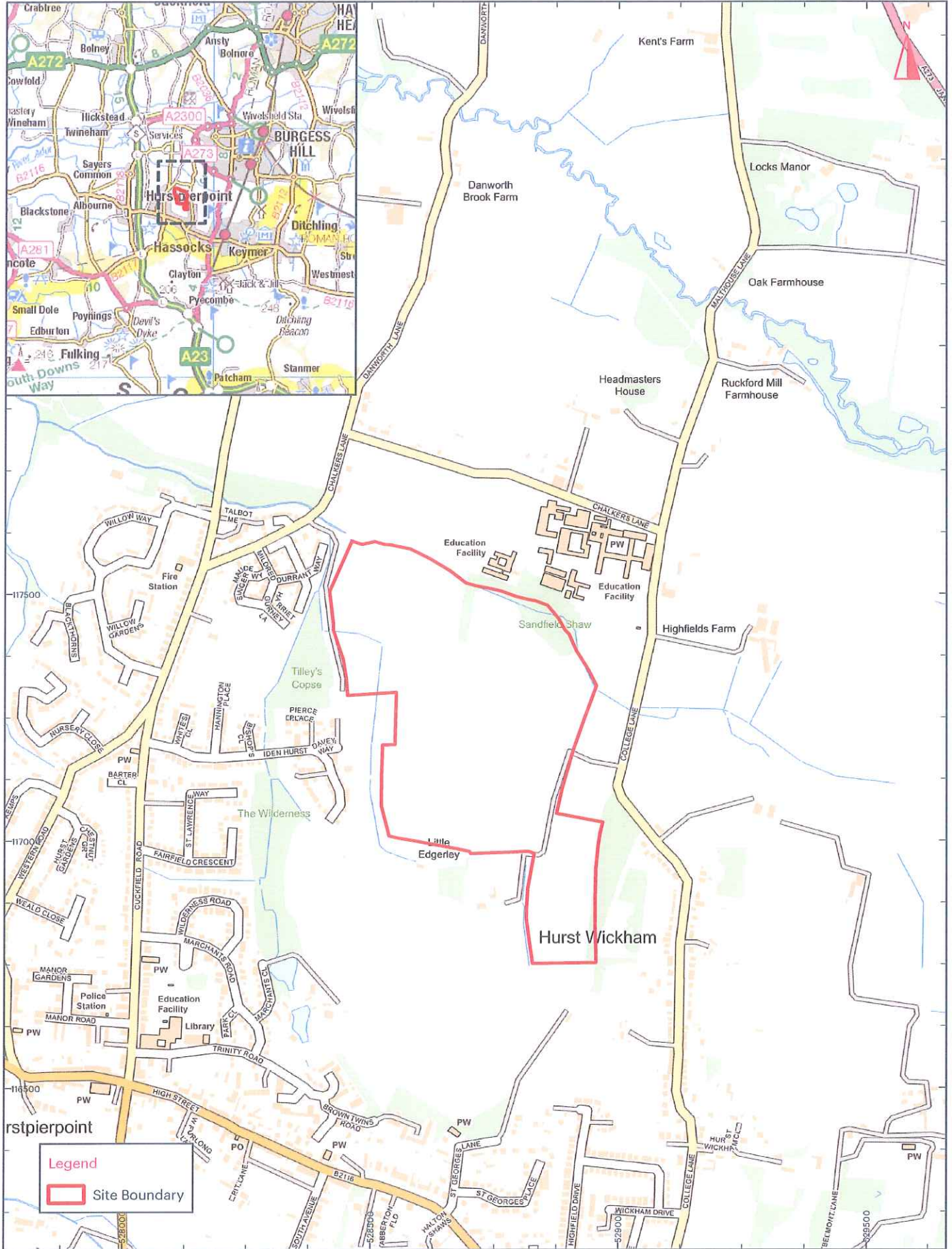

Title:
Figure 1: Site Location
Address:
Little Park Farm, Hurstpierpoint

Scale at A4: 1:10,000



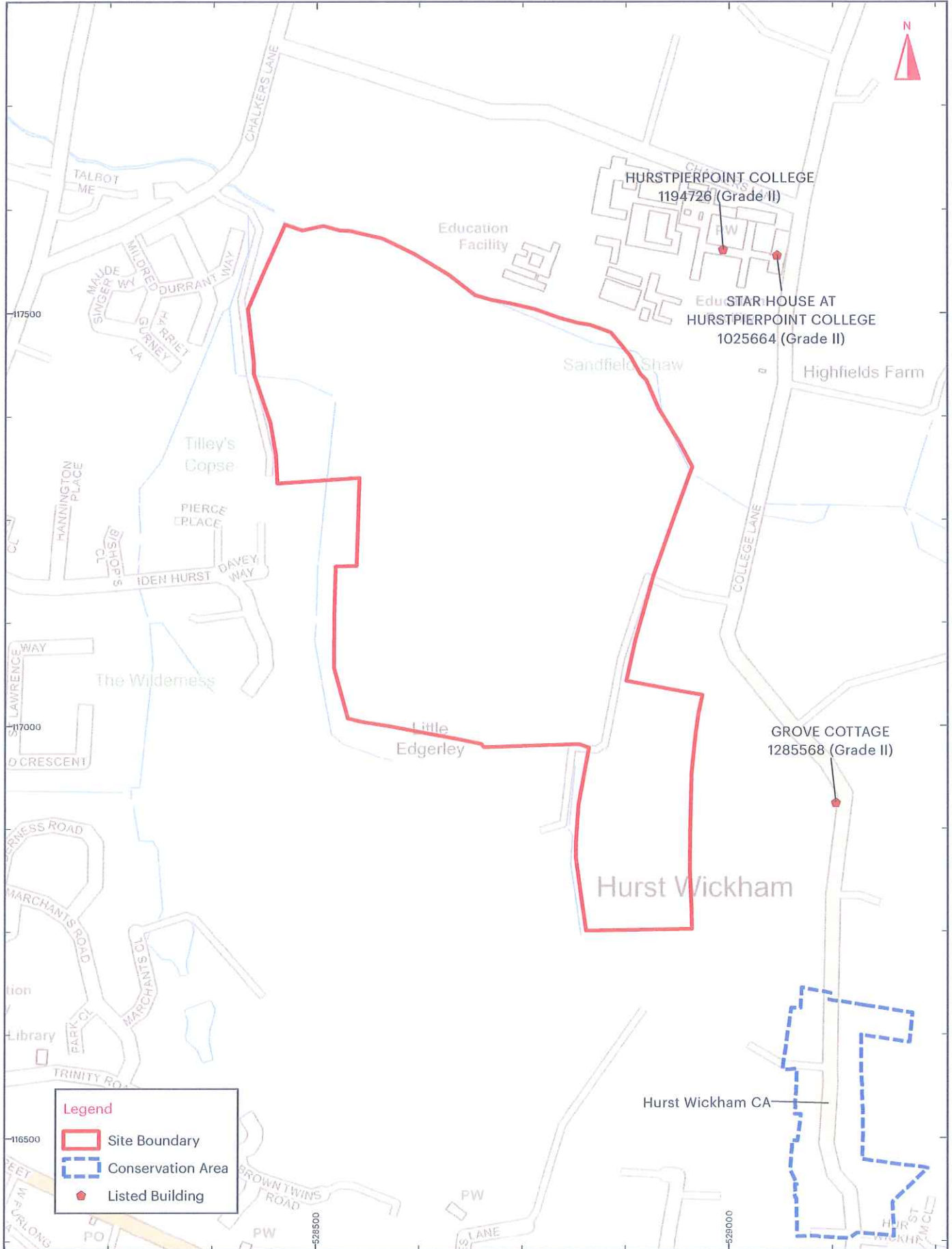

<p>Title: Figure 2: Location of Designated Assets</p> <p>Address: Little Park Farm, Hurstpierpoint</p>	<p>Scale at A4: 1:6,000</p>	
--	-----------------------------	--

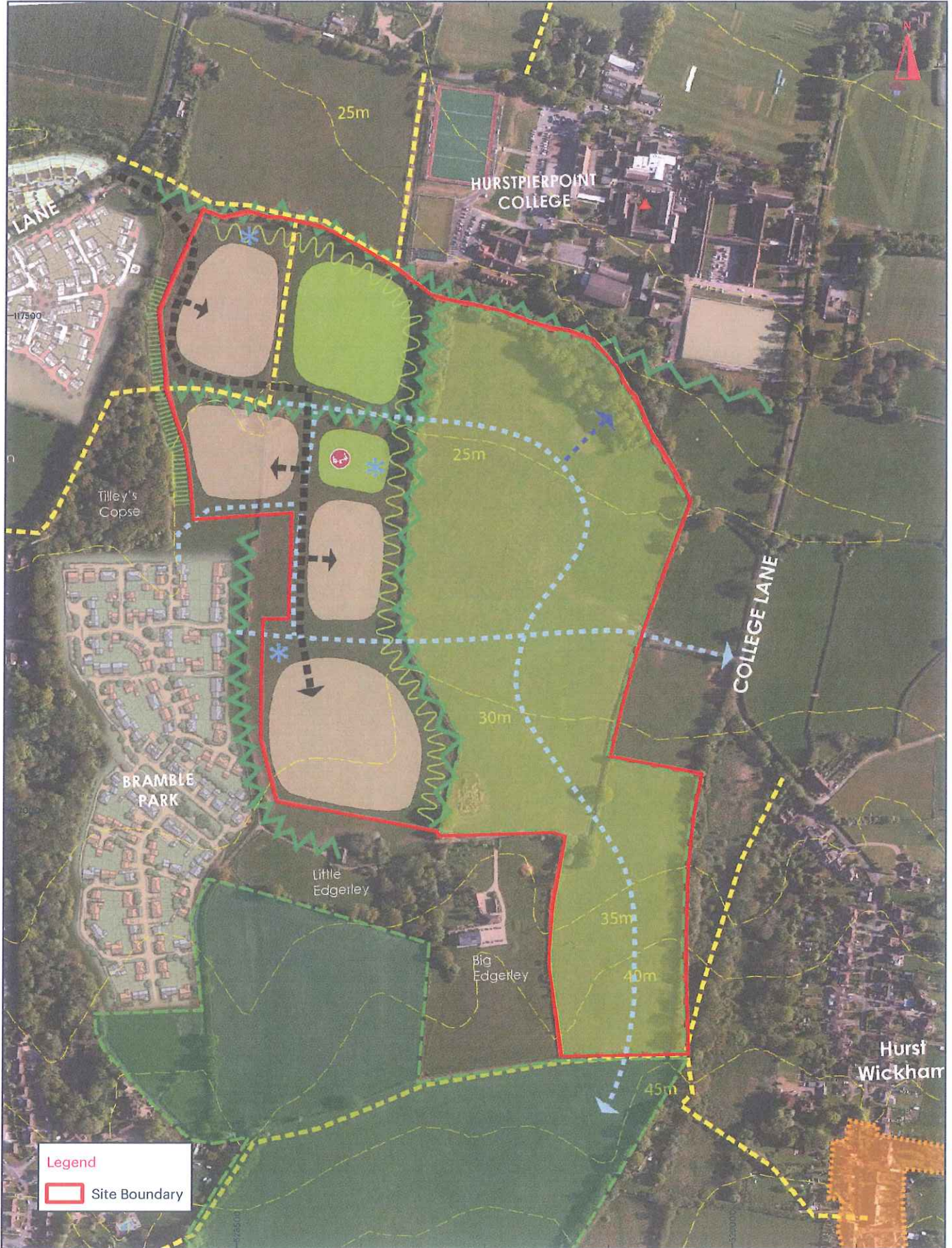

<p>Title: Figure 3: Opportunities and constraints plan</p> <p>Address: Little Park Farm, Hurstpierpoint</p>	<p>Scale at A4: 1:5,000</p> <p>0 150m</p>	
---	---	--