

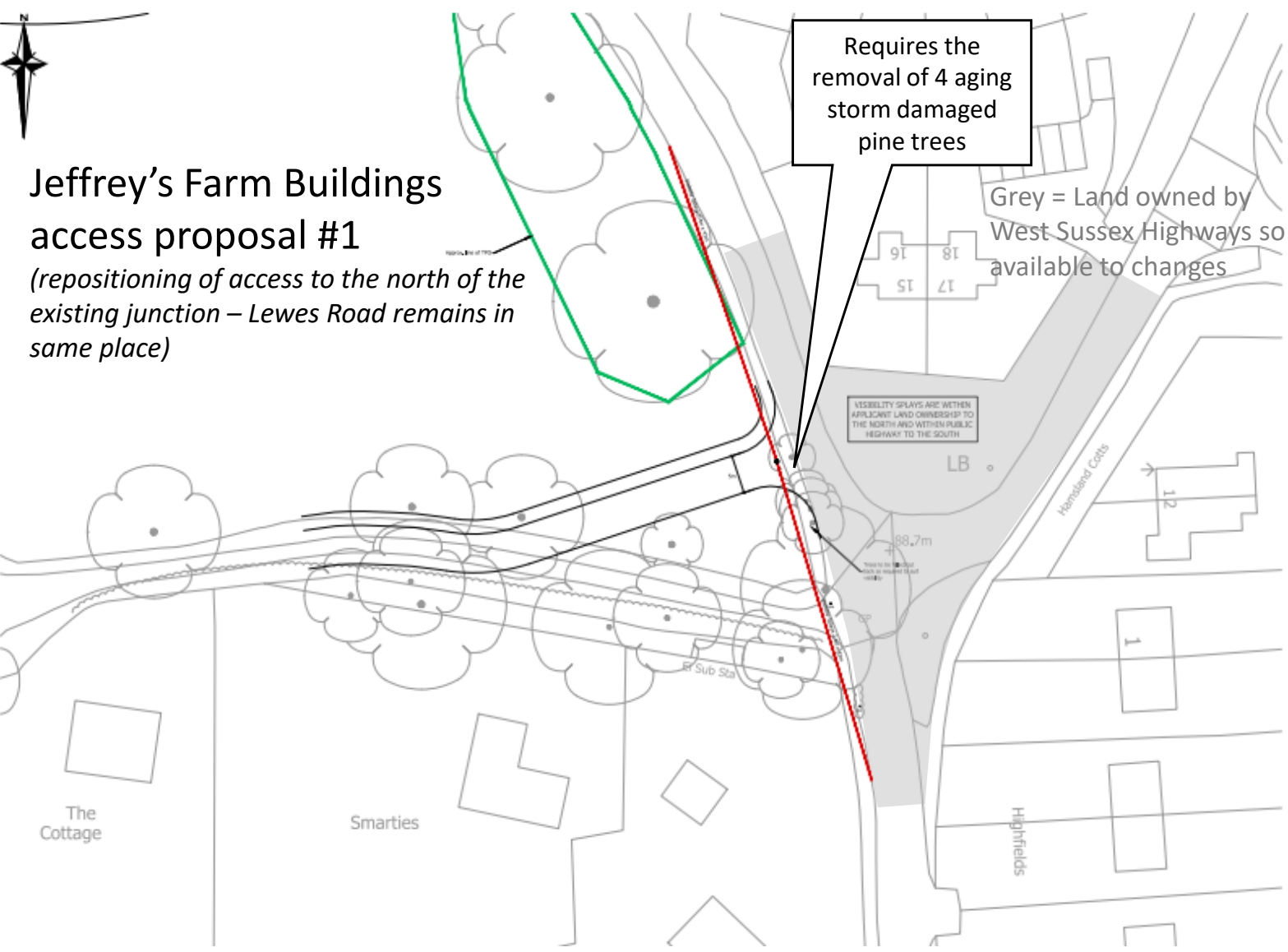

Jeffrey's Farm Buildings access proposal #1

(repositioning of access to the north of the existing junction – Lewes Road remains in same place)



Jeffrey's Farm Buildings access proposal #2

(realigning of access 2m to the east and repositioning of Lewes Road existing junction to the north to avoid cross over)

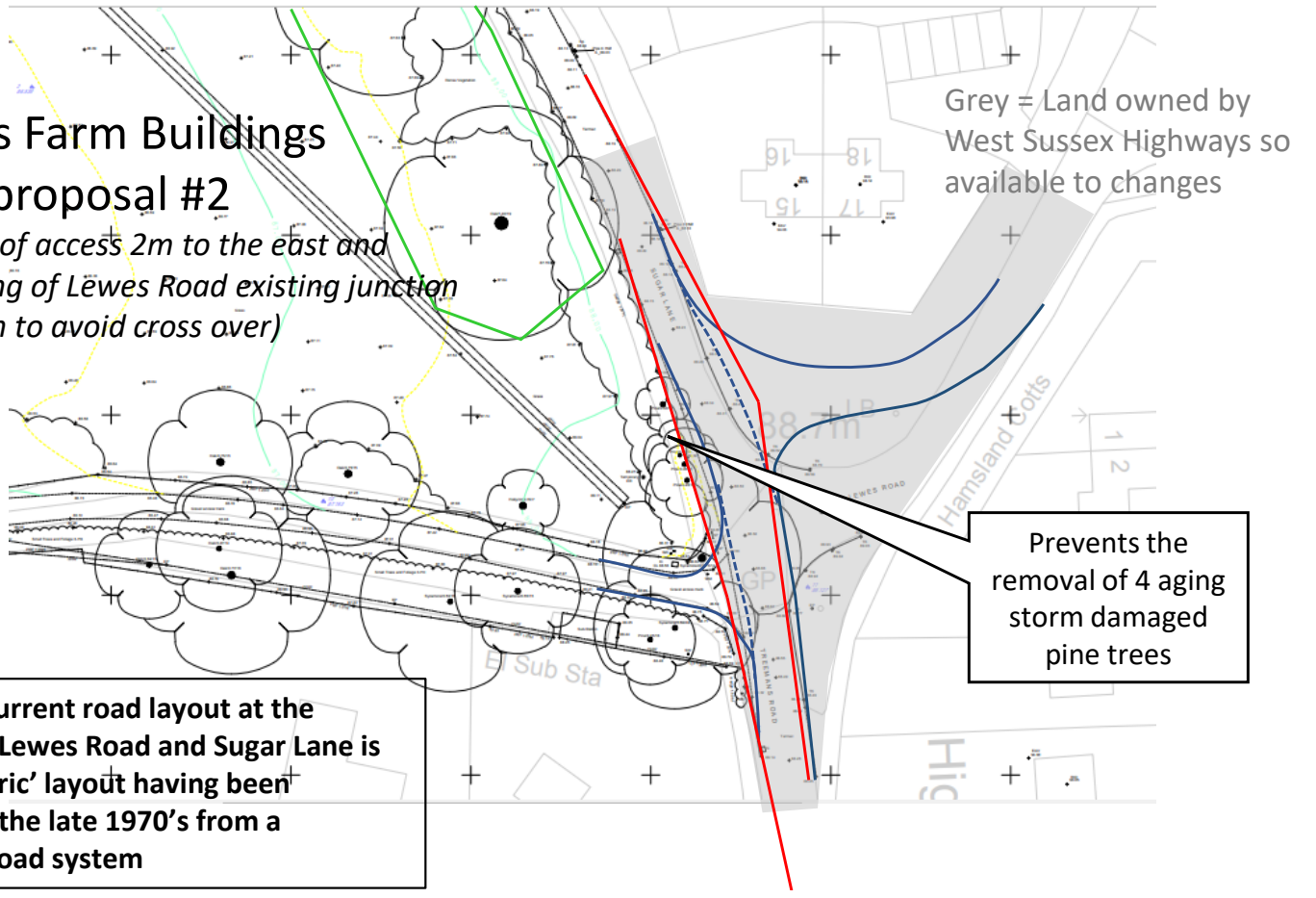

Note: the current road layout at the junction of Lewes Road and Sugar Lane is not a 'historic' layout having been changed in the late 1970's from a triangular road system