

Bioscan (UK) Ltd
 The Old Parlour
 Little Baldon Farm
 Little Baldon
 Oxford
 OX44 9PU

Tel: +44 (0) 1865 341321
 Fax: +44 (0) 1865 343674
bioscan@bioscanuk.com
www.bioscanuk.com

Land at Coos Lane, Handcross
Ecological Summary Note
Date: 21st November 2019

This note has been produced in order to provide a summary of the ecological surveys undertaken at the above site during 2019 and their broad findings to date. Where relevant, the attached figures provide additional detail from these surveys. It should be noted that the surveys detailed below focused on the field adjacent to Coos Lane and did not include any of the land to the east of this which it is understood is owned by the Parish and was not therefore accessible for surveying at this stage.

Surveys

- | | |
|------------------------|--|
| Phase 1 habitat survey | - a habitat survey was carried out on 11 th November 2018, with additional detail collected during other visits to the site across 2019 |
| Dormouse survey | - a standard nest tube survey (50 tubes and four nest boxes) commencing on 15 th April 2019, with checks for evidence of dormouse in May, July, September and October 2019. |
| Badger survey | - a detailed survey was completed concurrent with the habitat survey in November 2018 |
| Bat survey | - a static detector only survey was completed during spring and summer 2019. |
| Reptile survey | - a detailed survey for reptiles was carried out across late April and May 2019 |

Summary results

- | | |
|----------|---|
| Habitats | - No significant habitat interest was identified within the field and the boundary hedgerows are unlikely to be Important. |
| Dormouse | - no evidence of dormouse was found during the 2019 survey. Whilst the survey did not include the Parish land it is likely that this result could be extrapolated to this area such that a resurvey is not required. |
| Badgers | - no evidence of badgers, including setts was found |
| Bats | - analysis of the survey records is ongoing, but the preliminary results suggest a typical mix of species with common pipistrelle, and to a lesser extent soprano pipistrelle, dominating the registrations recorded. Retention of the boundary vegetation together with a sensitive lighting strategy should avoid this being an overriding issue for a future planning application. |
| Reptiles | - a single common lizard and a maximum of two adult grass snake were recorded, suggesting the site supports 'low' populations of both species. |

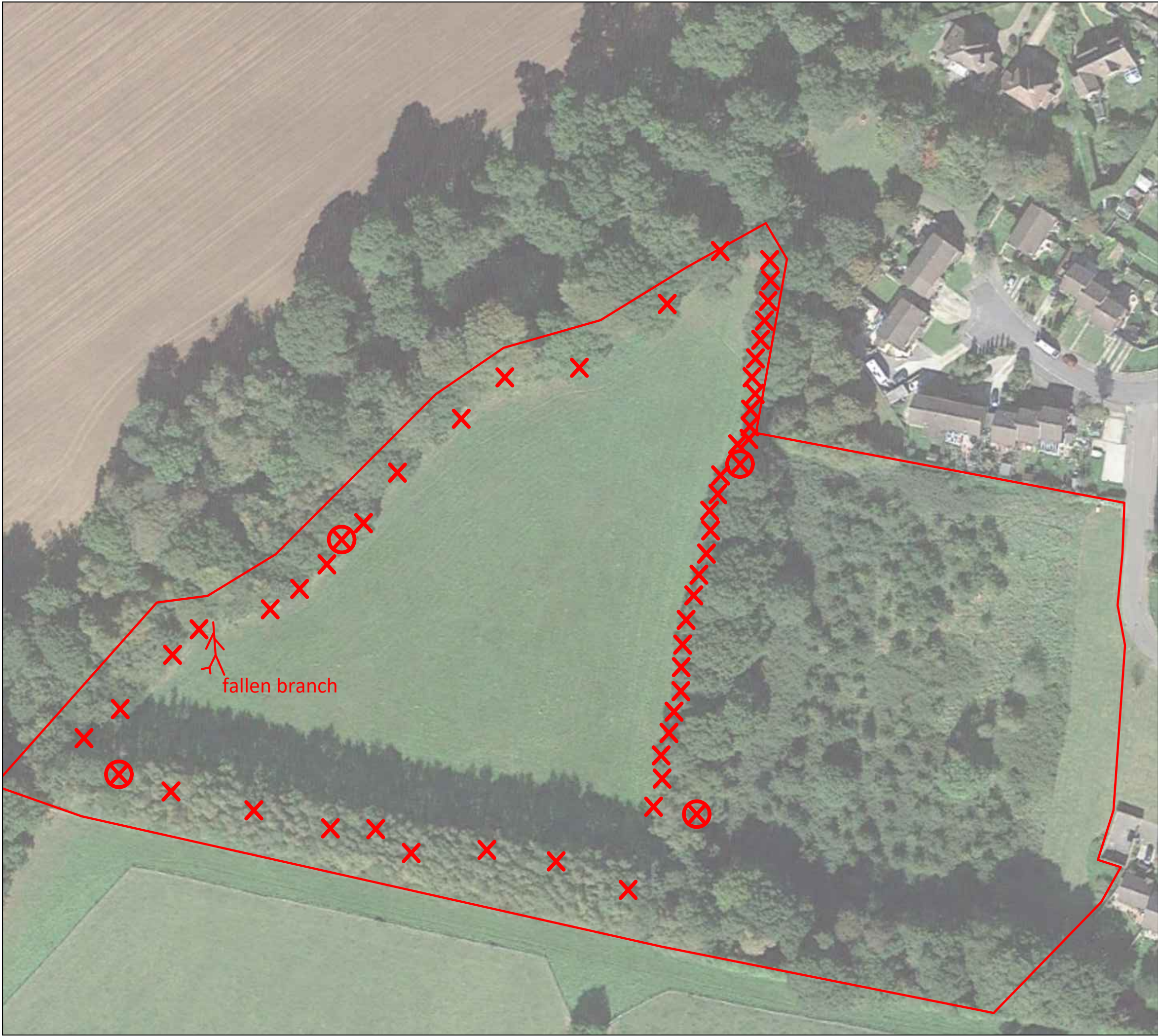

Key

 Study area

 Dormouse tube and reference number

 Dormouse box

No evidence of dormouse found



DO NOT SCALE

Title

Dormouse survey results

Project

Coos Lane, Handcross

Client

Millwood Designer Homes

Drawing No.

Figure 1

Revision

A

Project No.

E1961

Drawn

DM

Checked

SW

Date

November 2019

Bioscan (UK) Ltd
The Old Parlour,
Little Baldon Farm,
Little Baldon,
Oxford,
OX44 9PU.

T: +44 (0) 1865 341321
F: +44 (0) 1865 343674
bioscan@bioscanuk.com
www.bioscanuk.com

Reproduced from Ordnance Survey
©Crown Copyright. All rights reserved
Licence No. 100005491

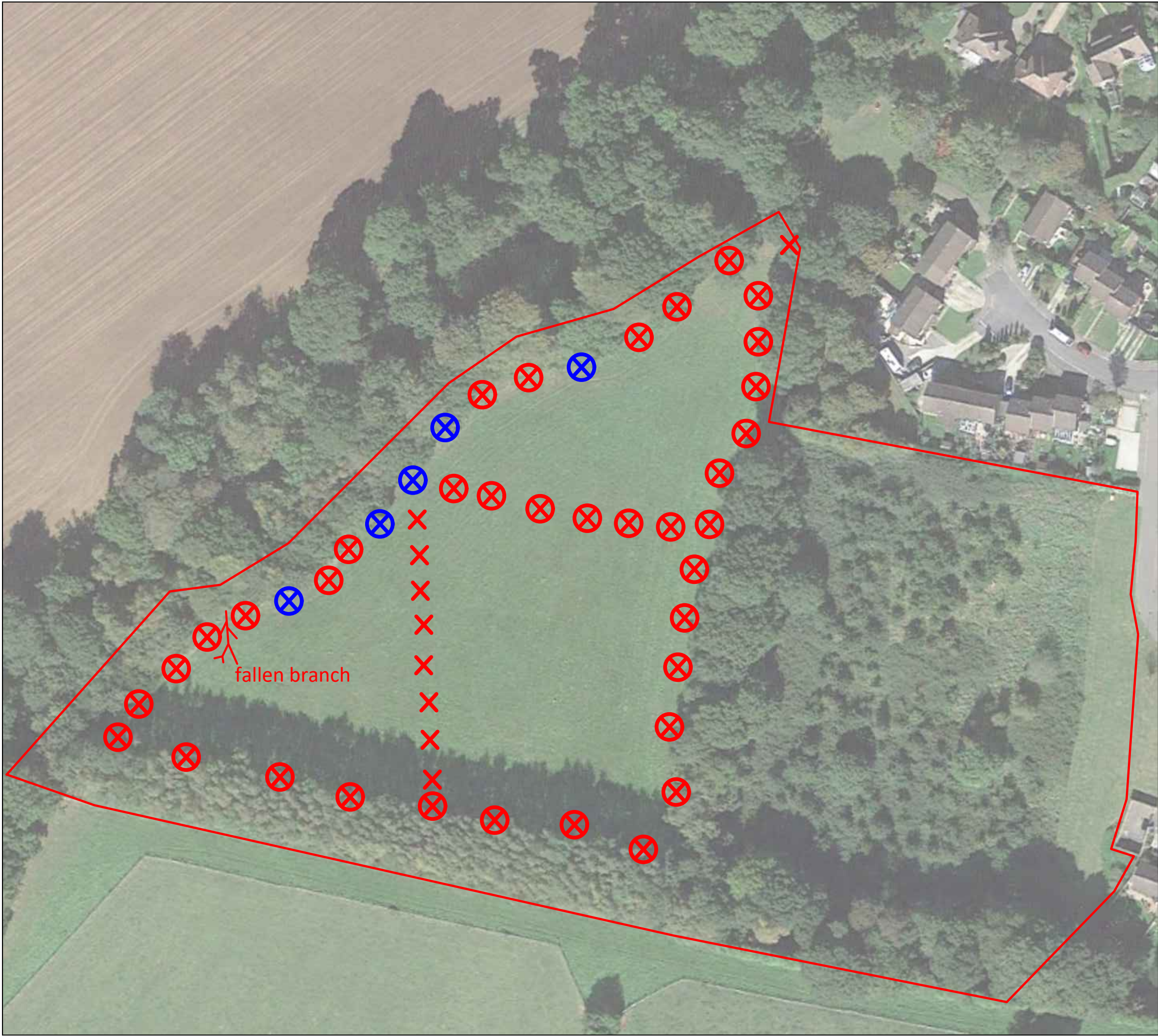

Key

- Study area
- Reptile refugia location (corrugated)
- Reptile refugia location (felt)
- Reptile refugia under which a reptile was recorded



DO NOT SCALE

Title		
Reptile survey results		
Project	Client	
Coos Lane, Handcross	Millwood Designer Homes	
Drawing No.	Revision	Project No.
Figure 2	A	E1961
Drawn	Checked	Date
DM	SW	November 2019

Bioscan (UK) Ltd
The Old Parlour,
Little Baldon Farm,
Little Baldon,
Oxford,
OX44 9PU.
T: +44 (0) 1865 341321
F: +44 (0) 1865 343674
bioscan@bioscanuk.com
www.bioscanuk.com



Reproduced from Ordnance Survey
©Crown Copyright. All rights reserved
Licence No. 100005491