

Part 1

Serial Number:

I/We apply for a premises licence under section 17 of (Insert name(s) of applicant) the Licensing Act 2003 for the premises described in Part 1 below (the premises) and I/we are making this application to you as the relevant licensing authority in accordance with section 12 of the Licensing Act 2003

Name/s:

The Premises

Postal address of premises or, if none, ordnance survey map reference or description:

Postcode:

Tel (at premises):

Email:

Non-domestic rateable value of premises.

Part 2

Please state whether you are applying for a premises licence as:

Please confirm:

Individual Applicants

Title: (e.g. Mr/Mrs)

Mr

Name:

Said Pascal Madjoudj

Address:

Postcode:

Tel:

Email:

Date of Birth

I am 18 years old or over

Nationality:

Second Individual Applicant (if applicable)

Title: (e.g. Mr/Mrs)

Name:

Address:

Postcode:

Tel:

Email:

Date of Birth

Nationality:

Part 3

Operating Schedule

When do you want the premises licence to start?

30/11/2020

If you wish the licence to be valid only for a limited period, when do you want it to end?

If 5,000 or more people are expected to attend the premises at any one time, please state the number expected to attend.

Describe the premises. For example the type of premises, its general situation and layout and any other information which could be relevant to the licensing objectives. Where your application includes off-supplies of alcohol and you intend to provide a place for consumption of these off-supplies you must include a description of where the place will be and its proximity to the premises.

Description:

The premises is a restaurant.

Activities

What licensable activities do you intend to carry on from the premises?

(Please see sections 1 and 14 of the Licensing Act 2003 and Schedule 1 and 2 to the Licensing Act 2003)

Provision of regulated entertainment

- a) plays
- b) films
- c) indoor sporting events
- d) boxing or wrestling entertainments
- e) live music
- f) recorded music
- g) performances of dance
- h) anything of a similar description to that falling within (e), (f) or (g)

Provision of late night refreshment

Supply of alcohol

Recorded Music

Please indicate the standard days and timings for recorded music. Provide times using the 24 hour clock.

Monday

Start

Finish

Tuesday

Start

Finish

Wednesday

Start

Finish

Thursday

Start

Finish

Friday

Start

Finish

Saturday

Start

Finish

Sunday

Start

Finish

Where will the playing of recorded music take place?
Indoors may include a tent.

Please state type of activity to be authorised, if not already stated, and give relevant further details, for example (but not exclusively) whether or not music will be amplified or unamplified.

State any seasonal variations for playing recorded music: For example (but not exclusively) where the activity will occur on additional days during the summer months.

Non standard timings. Where the premises intends to use the premises for the playing of recorded music at different times from those listed above, please list: For example (but not exclusively), where you wish the activity to go on longer on a particular day e.g. Christmas Eve.

Supply of alcohol

Please indicate the standard days and timings for the supply of alcohol. Provide times using the 24 hour clock.

Monday

Start

Finish

Tuesday

Start

Finish

Wednesday

Start

Finish

Thursday

Start

Finish

Friday

Start

Finish

Saturday

Start

Finish

Sunday

Start

Finish

Where will the supplied alcohol be consumed? Indoors may include a tent.

State any seasonal variations :
For example (but not exclusively) where the supply of alcohol will occur on additional days during the summer months.

Non standard timings. Where the premises intends to use the premises for the supply of alcohol at different times from those listed above, please list:
For example (but not exclusively), where you wish the activity to go on longer on a particular day e.g. Christmas Eve.

State the name and details of the individual whom you wish to specify on the licence as premises supervisor.

Name

Address

Postcode

Personal licence number (if known)

Issuing licensing authority (if known)

This person needs to complete the form entitled 'Consent of an individual to being specified as a premises supervisor'

Open Hours

Hours premises are open

Please indicate the standard days and timings for premises hours. Provide times using the 24 hour clock.

Monday

Start

Finish

Tuesday

Start

Finish

Wednesday

Start

Finish

Thursday

Start

Finish

Friday

Start

Finish

Saturday

Start

Finish

Sunday

Start

Finish

State any seasonal variations :
For example (but not exclusively) where the supply of alcohol will occur on additional days during the summer months.

Non standard timings. Where you intend to use the premises to be open at different times from those listed above, please list:
For example (but not exclusively), where you wish the activity to go on longer on a particular day e.g. Christmas Eve.

Adult Entertainment

Please highlight any adult entertainment or services, activities, or other entertainment or matters ancillary to the use of the premises that may give rise to concern in respect of children.

Licensing Objectives

Describe the steps you intend to take to promote the four licensing objectives

General - all four licensing objectives (b,c,d,e):
Please list here steps you will take to promote all four licensing objectives together.

Install CCTV, operate and maintain them to the satisfaction;
A4 sized warning notices must be displayed in public areas of the premises and at all entrances advising that CCTV is in operation.

Checking the number of people entering and leaving the premises and ensuring that once the maximum occupancy is reached, no further persons are admitted.

Check the premises before it opens to the public to ensure there are no risks to patrons and that all safety precautions are in place.

All staff receive appropriate training about emergency and general safety precautions and procedures.

All staff are aware of their social and legal obligations and their responsibilities regarding the sale of alcohol.

Free drinking water must be made available at all times the premises is open to the public.

The telephone numbers of local taxi operators must be prominently displayed at the premises for the benefit of customers.

All bottles and glasses and rubbish must be removed from public areas on a regular and frequent basis.

The electrical system at the premises, including portable appliances must be inspected and tested annually by a competent person and a satisfactory safety report obtained. A competent person will be a suitably qualified electrician who is registered with the ECA or NICEIC.

The gas system, including appliances, must be inspected annually and tested by a Gas Safe Registered engineer and a satisfactory Gas Safety Certificate must be obtained.

All safety certificates and inspection reports must be kept on site and made available for inspection by officers of relevant statutory bodies.

The fire safety measures provided on the premises must be maintained in good working order, and their adequacy will be determined on a regular basis, by the carrying out of a fire risk assessment as required by, and in accordance with the Regulatory Reform (Fire Safety) Order 2005.

An adequate and appropriate supply of first aid equipment and materials must be available on the premises.

Staff regularly patrol the premises both indoors and out to supervise the orderly conduct of patrons.

Prominent, legible notices requesting people to leave the premises and the area quietly must be displayed at all exits.

Control the volume of music played at the premises.

Suitable signage must be displayed in the garden areas requesting patrons

to respect the amenities of local residents.

Where outside areas are provided for the use of patrons facilities for the disposing and collecting of litter will be maintained.

To minimise the effect of littering, the applicant will provide litter bins both inside and directly outside the premises. During opening hours, and at the close of business, arrangement must be made for litter from the business to be collected from the immediate vicinity and stored inside the premises pending collection.

Where drinks are going to be consumed in outdoor areas they must be served in plastic or toughened glass.

A challenge 21/25 policy must be employed where those individuals who appear to be under the age of 21/25 attempting to purchase alcohol must be asked for identification. The only type of ID that will be accepted is PASS accredited ID, passport or photo driving licence.

The prevention of crime and disorder:

Install CCTV, operate and maintain them to the satisfaction;
A4 sized warning notices must be displayed in public areas of the premises and at all entrances advising that CCTV is in operation.

Public safety:

Checking the number of people entering and leaving the premises and ensuring that once the maximum occupancy is reached, no further persons are admitted.

Check the premises before it opens to the public to ensure there are no risks to patrons and that all safety precautions are in place.

All staff receive appropriate training about emergency and general safety precautions and procedures.

All staff are aware of their social and legal obligations and their responsibilities regarding the sale of alcohol.

Free drinking water must be made available at all times the premises is open to the public.

The telephone numbers of local taxi operators must be prominently displayed at the premises for the benefit of customers.

All bottles and glasses and rubbish must be removed from public areas on a regular and frequent basis.

The electrical system at the premises, including portable appliances must be inspected and tested annually by a competent person and a satisfactory safety report obtained. A competent person will be a suitably qualified electrician who is registered with the ECA or NICEIC.

The gas system, including appliances, must be inspected annually and tested by a Gas Safe Registered engineer and a satisfactory Gas Safety Certificate must be obtained.

All safety certificates and inspection reports must be kept on site and made available for inspection by officers of relevant statutory bodies.

The fire safety measures provided on the premises must be maintained in good working order, and their adequacy will be determined on a regular basis, by the carrying out of a fire risk assessment as required by, and in

accordance with the Regulatory Reform (Fire Safety) Order 2005.

An adequate and appropriate supply of first aid equipment and materials must be available on the premises.

The prevention of public nuisance:

Staff regularly patrol the premises both indoors and out to supervise the orderly conduct of patrons.

Prominent, legible notices requesting people to leave the premises and the area quietly must be displayed at all exists.

Control the volume of music played at the premises.

Suitable signage must be displayed in the garden areas requesting patrons to respect the amenities of local residents.

Where outside areas are provided for the use of patrons facilities for the disposing and collecting of litter will be maintained.

To minimise the effect of littering, the applicant will provide litter bins both inside and directly outside the premises. During opening hours, and at the close of business, arrangement must be made for litter from the business to be collected from the immediate vicinity and stored inside the premises pending collection.

Where drinks are going to be consumed in outdoor areas they must be served in plastic or toughened glass.

The protection of children from harm:

A challenge 21/25 policy must be employed where those individuals who appear to be under the age of 21/25 attempting to purchase alcohol must be asked for identification. The only type of ID that will be accepted is PASS accredited ID, passport or photo driving licence.

Right to work

Right to work

- I have included documents demonstrating my entitlement to work in the United Kingdom or my share code issued by the Home Office online right to work checking service

IT IS AN OFFENCE, UNDER SECTION 158 OF THE LICENSING ACT 2003, TO MAKE A FALSE STATEMENT IN OR IN CONNECTION WITH THIS APPLICATION. THOSE WHO MAKE A FALSE STATEMENT MAY BE LIABLE ON SUMMARY CONVICTION TO A FINE OF ANY AMOUNT.

IT IS AN OFFENCE UNDER SECTION 24B OF THE IMMIGRATION ACT 1971 FOR A PERSON TO WORK WHEN THEY KNOW, OR HAVE REASONABLE CAUSE TO BELIEVE, THAT THEY ARE DISQUALIFIED FROM DOING SO BY REASON OF THEIR IMMIGRATION STATUS. THOSE WHO EMPLOY AN ADULT WITHOUT LEAVE OR WHO IS SUBJECT TO CONDITIONS AS TO EMPLOYMENT WILL BE LIABLE TO A CIVIL PENALTY UNDER SECTION 15 OF THE IMMIGRATION, ASYLUM AND NATIONALITY ACT 2006 AND PURSUANT TO SECTION 21 OF THE SAME ACT, WILL BE COMMITTING AN OFFENCE WHERE THEY DO SO IN THE KNOWLEDGE, OR WITH REASONABLE CAUSE TO BELIEVE, THAT THE EMPLOYEE IS DISQUALIFIED.

Signatures

- I understand I am not entitled to be issued with a licence if I do not have the entitlement to live and work in the UK (or if I am subject to a condition preventing me from doing work relating to the carrying on of a licensable activity) and that my licence will become invalid if I cease to be entitled to live and work in the UK (please read guidance note 15)
- The DPS named in this application form is entitled to work in the UK (and is not subject to conditions preventing him or her from doing work relating to a licensable activity) and I have seen a copy of his or her proof of entitlement to work, or have conducted an online right to work check using the Home Office online right to work checking service which confirmed their right to work

Please indicate your agreement by entering your name

Said Madjoudj

Date

06/11/2020

Capacity

Director

Submit & Pay

It is an offence, liable on conviction to a fine up to level 5 on the standard scale under Section 158 of the Licensing Act 2003, to make a false statement in, or in connection with, this application

Address for correspondence
associated with this application

Postcode:

Tel:

The email address provided below will receive a copy of this completed application form.

Email:

Payment Amount:

Please read the next pages relating to payment forms and instructions carefully.

Once payment has been accepted, you will be given a receipt number and a copy of your request will be sent to you by email.

If you don't receive either please contact the Licensing Team on 01444 477419.

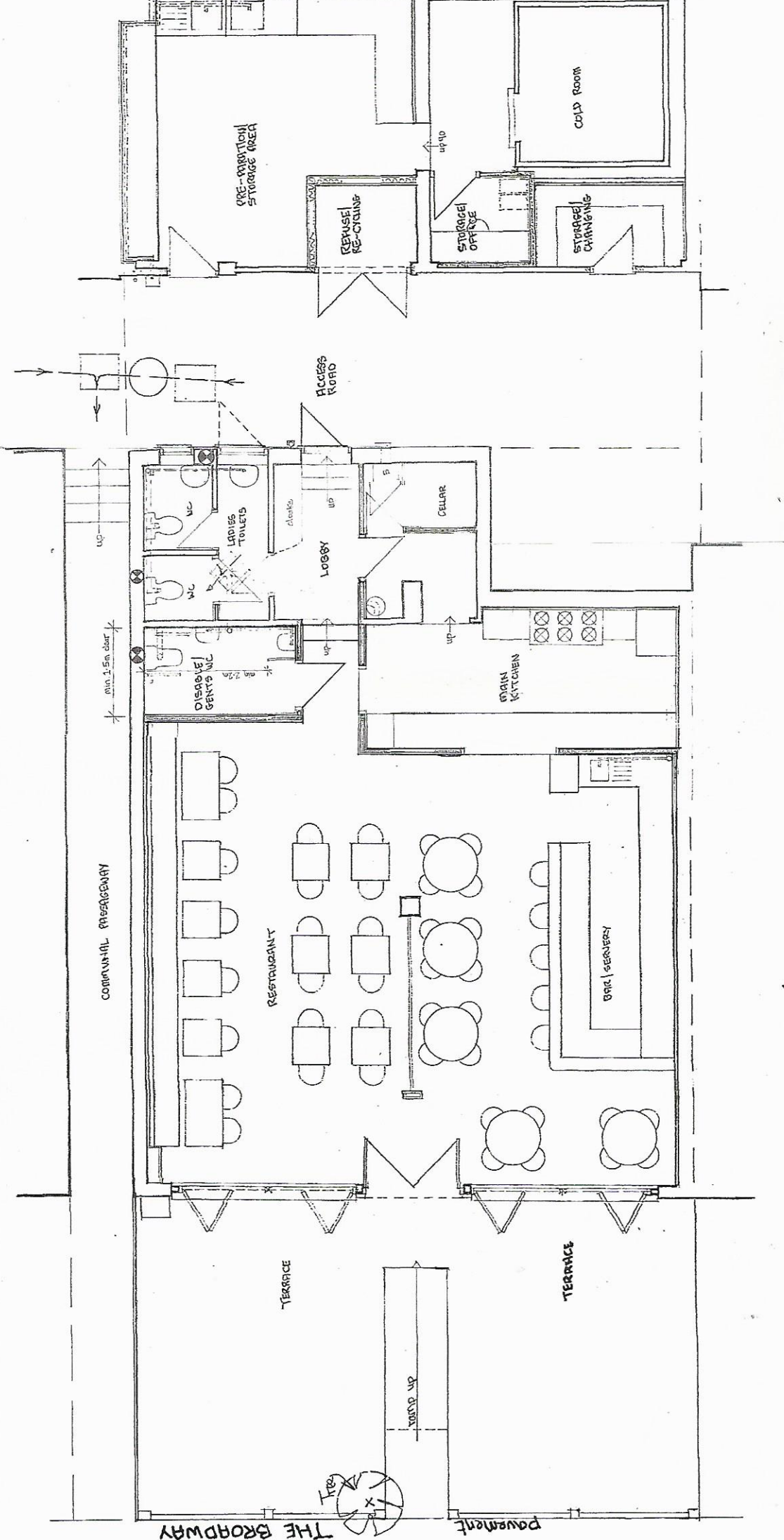

no.	date	by	revision

project
**56 - 58 THE BROADWAY
 HAYWARD & HEATH
 W. SUSSEX RH16 3AL**

client
 GRAHAM JOHNSON DESIGNS
 134, HOLLINGBURY ROAD
 BRIGHTON
 EAST SUSSEX BN1 7JD
 Tel: 01273 821200
 grahamjohnson134@aol.com

title
**GROUND FLOOR PLAN
 LICENSING PLAN**

scale
1-100 @ A14

date
6-20

drawn
G.J.

drawing number
40316/10