

## Part 1

Serial Number:

I/We apply for a premises licence under section 17 of (Insert name(s) of applicant) the Licensing Act 2003 for the premises described in Part 1 below (the premises) and I/we are making this application to you as the relevant licensing authority in accordance with section 12 of the Licensing Act 2003

Name/s:

## The Premises

Postal address of premises or, if none, ordnance survey map reference or description:

Postcode:

Tel (at premises):

Email:

Non-domestic rateable value of premises.

## Part 2

Please state whether you are applying for a premises licence as:

Please confirm:

## Individual Applicants

Title: (e.g. Mr/Mrs)

Mr

Name:

Derek Terence Carlton

Address:

Postcode:

Tel:

Email:

Date of Birth

I am 18 years old or over

Nationality:

### Second Individual Applicant (if applicable)

Title: (e.g. Mr/Mrs)

Name:

Address:

Postcode:

Tel:

Email:

Date of Birth

I am 18 years old or over

Nationality:

## Part 3

### Operating Schedule

When do you want the premises licence to start?

15/07/2020

If you wish the licence to be valid only for a limited period, when do you want it to end?

If 5,000 or more people are expected to attend the premises at any one time, please state the number expected to attend.

Describe the premises. For example the type of premises, its general situation and layout and any other information which could be relevant to the licensing objectives. Where your application includes off-supplies of alcohol and you intend to provide a place for consumption of these off-supplies you must include a description of where the place will be and its proximity to the premises.

Description:

We are a Local high street Florist shop comprising of shop, storeroom and rest room.

we would like to be able to compete on equal terms with larger national chains offering delivery of flowers accompanied by a bottle of wine.

We would like to offer a bottle of wine or spirit as an add on product with the sale of a bouquet of flowers in the same way as we offer chocolates and scented candles now.

This will either be collected from the shop or delivered by our driver.

This will be an add on product only to our main business as a florist. We will not be selling alcohol without flowers. It is intended to enhance the gift of flowers only. It is expected to be a very small and seasonal part of the business e.g. Valentines day.

## Activities

What licensable activities do you intend to carry on from the premises?

(Please see sections 1 and 14 of the Licensing Act 2003 and Schedule 1 and 2 to the Licensing Act 2003)

### Provision of regulated entertainment

- a) plays
- b) films
- c) indoor sporting events
- d) boxing or wrestling entertainments
- e) live music
- f) recorded music
- g) performances of dance
- h) anything of a similar description to that falling within (e), (f) or (g)

**Provision of late night refreshment**

**Supply of alcohol**

## Supply of alcohol

Please indicate the standard days and timings for the supply of alcohol. Provide times using the 24 hour clock.

### Monday

Start

Finish

### Tuesday

Start

Finish

### Wednesday

Start

Finish

### Thursday

Start

Finish

### Friday

Start

Finish

### Saturday

Start

Finish

### Sunday

Start

Finish

Where will the supplied alcohol be consumed? Indoors may include a tent.

State any seasonal variations :  
For example (but not exclusively) where the supply of alcohol will occur on additional days during the summer months.

We are normally closed on a Sunday but will open for special occasions such as Mothers Day or International Womens Day. Hours will be the same as a weekday

Non standard timings. Where the premises intends to use the premises for the supply of alcohol at different times from those listed above, please list:  
For example (but not exclusively), where you wish the activity to go on longer on a particular day e.g. Christmas Eve.

**State the name and details of the individual whom you wish to specify on the licence as premises supervisor.**

Name

Derek Terence Carlton

Address

Postcode

Personal licence number (if known)

Issuing licensing authority (if known)

**This person needs to complete the form entitled 'Consent of an individual to being specified as a premises supervisor'**

# Open Hours

Hours premises are open

Please indicate the standard days and timings for premises hours. Provide times using the 24 hour clock.

## Monday

Start

Finish

## Tuesday

Start

Finish

## Wednesday

Start

Finish

## Thursday

Start

Finish

## Friday

Start

Finish

## Saturday

Start

Finish

## Sunday

Start

Finish

State any seasonal variations :  
For example (but not exclusively) where the supply of alcohol will occur on additional days during the summer months.

We are normally closed on a Sunday but will open for special occasions such as Mothers Day or International Womens Day. Hours will be the same as a weekday

Non standard timings. Where you intend to use the premises to be open at different times from those listed above, please list:  
For example (but not exclusively), where you wish the activity to go on longer on a particular day e.g. Christmas Eve.

## Adult Entertainment

Please highlight any adult entertainment or services, activities, or other entertainment or matters ancillary to the use of the premises that may give rise to concern in respect of children.

none



## Licensing Objectives

### Describe the steps you intend to take to promote the four licensing objectives

General - all four licensing objectives (b,c,d,e):  
Please list here steps you will take to promote all four licensing objectives together.

The sale of alcohol is a small addition to our business designed to add something extra to the gift of flowers. In all instances we will train to the standards of the challenge 21 scheme. We will limit the sale of alcohol per customer.

We will only sell alcohol as an addition to the sale of flowers/plants and this will be limited to 1 bottle per bouquet of flowers.

The prevention of crime and disorder:

We will only sell alcohol as an addition to the sale of flowers/plants and this will be limited to 1 bottle per bouquet of flowers.

We will not sell to anyone who appears to be under the influence of drugs or alcohol

The premises are covered by CCTV

Public safety:

We will not sell to anyone who appears to be under the influence of drugs or alcohol.

We will not sell alcohol without the sale of plants or flowers and will be limited to one bottle per bouquet

The prevention of public nuisance:

We will advise that all sales of alcohol are for the intended recipient of the flowers and should not be consumed in the vicinity of the shop.

If we observe this happens we will exercise common sense and refuse to serve alcohol to those individuals in the future.

The protection of children from harm:

All staff are trained to understand the Challenge 21 scheme and to seek proof of age when selling alcohol.

No proof of age and no sale.

This includes when the goods are delivered. The driver is also trained to the standards in the challenge 21 scheme and will seek proof of age of the recipient. If the driver is unable to determine the recipient is over 18 then no alcohol will be delivered.

## Right to work

### Right to work

- I have included documents demonstrating my entitlement to work in the United Kingdom or my share code issued by the Home Office online right to work checking service

IT IS AN OFFENCE, UNDER SECTION 158 OF THE LICENSING ACT 2003, TO MAKE A FALSE STATEMENT IN OR IN CONNECTION WITH THIS APPLICATION. THOSE WHO MAKE A FALSE STATEMENT MAY BE LIABLE ON SUMMARY CONVICTION TO A FINE OF ANY AMOUNT.

IT IS AN OFFENCE UNDER SECTION 24B OF THE IMMIGRATION ACT 1971 FOR A PERSON TO WORK WHEN THEY KNOW, OR HAVE REASONABLE CAUSE TO BELIEVE, THAT THEY ARE DISQUALIFIED FROM DOING SO BY REASON OF THEIR IMMIGRATION STATUS. THOSE WHO EMPLOY AN ADULT WITHOUT LEAVE OR WHO IS SUBJECT TO CONDITIONS AS TO EMPLOYMENT WILL BE LIABLE TO A CIVIL PENALTY UNDER SECTION 15 OF THE IMMIGRATION, ASYLUM AND NATIONALITY ACT 2006 AND PURSUANT TO SECTION 21 OF THE SAME ACT, WILL BE COMMITTING AN OFFENCE WHERE THEY DO SO IN THE KNOWLEDGE, OR WITH REASONABLE CAUSE TO BELIEVE, THAT THE EMPLOYEE IS DISQUALIFIED.

### Signatures

- I understand I am not entitled to be issued with a licence if I do not have the entitlement to live and work in the UK (or if I am subject to a condition preventing me from doing work relating to the carrying on of a licensable activity) and that my licence will become invalid if I cease to be entitled to live and work in the UK (please read guidance note 15)
- The DPS named in this application form is entitled to work in the UK (and is not subject to conditions preventing him or her from doing work relating to a licensable activity) and I have seen a copy of his or her proof of entitlement to work, or have conducted an online right to work check using the Home Office online right to work checking service which confirmed their right to work

Please indicate your agreement by entering your name

Derek Terence Carlton

Date

08/06/2020

Capacity

Shop Owner

## Submit & Pay

**It is an offence, liable on conviction to a fine up to level 5 on the standard scale under Section 158 of the Licensing Act 2003, to make a false statement in, or in connection with, this application**

Address for correspondence  
associated with this application

Postcode:

Tel:

**The email address provided below will receive a copy of this completed application form.**

Email:

**Payment Amount:**

Please read the next pages relating to payment forms and instructions carefully.

Once payment has been accepted, you will be given a receipt number and a copy of your request will be sent to you by email.

If you don't receive either please contact the Licensing Team on 01444 477419.

# HM Land Registry Official copy of title plan

Title number **WSX76718**  
Ordnance Survey map reference **TQ2816SW**  
Scale **1:1250 enlarged from 1:2500**  
Administrative area **West Sussex : Mid Sussex**



© Crown copyright and database rights 2017 Ordnance Survey 100026316 You are not permitted to copy, sub-license, distribute or sell any of this data to third parties in any form

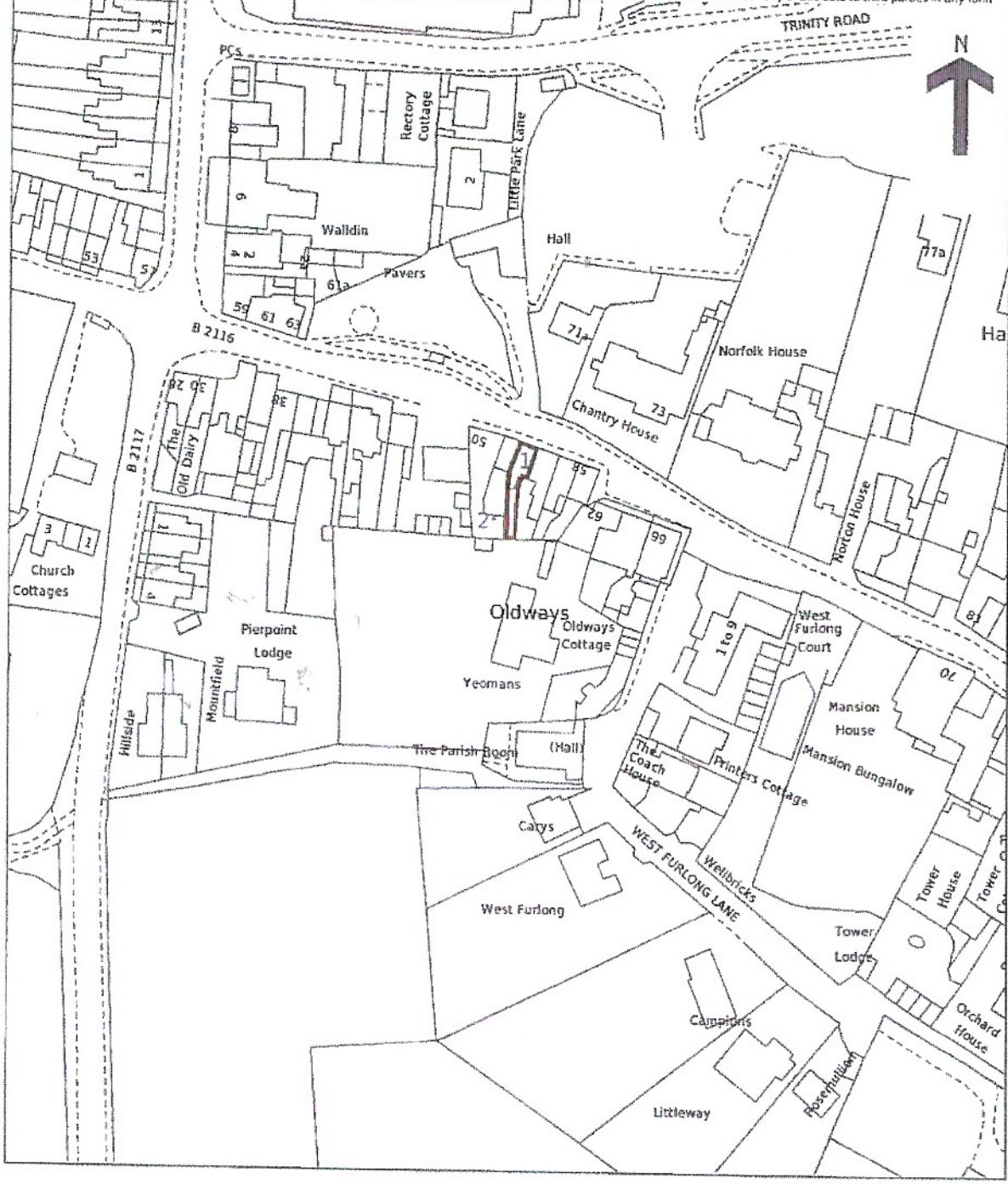

This official copy is incomplete without the preceding notes page.

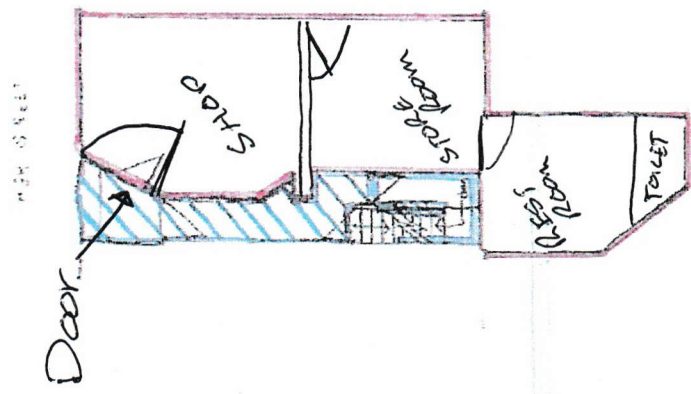

GROUND FLOOR

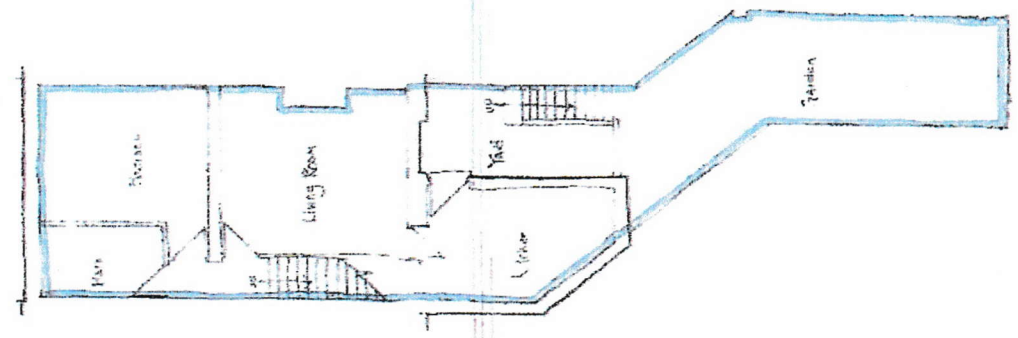

LOWER GROUND FLOOR and GARDEN

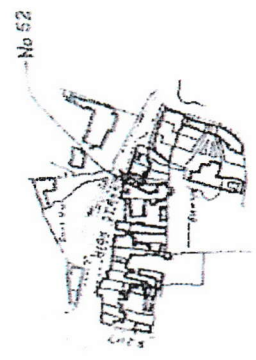

LOCATION PLAN

scale 1:2500

*[Handwritten signature]*

client	Mr & Mrs K. Chapple
job	Lower Ground Floor Flat
	52, High Street
	Hove, Brighton, West Sussex.
title	Boundaries & Access of Common Ways
scale	date
1:100 1:2500	Feb. '84.
	drawn by
	Virginia Hagger Associates
	GEERING & COLVER
	151 HIGH STREET
	HURSTPERPOY